

OCR10-M41301EN

Directions for the Parts Catalog.

1. This Parts Catalog shows both standard and optional parts.
2. Parts may change without prior notice.
3. The following is an example of the Parts Catalog format.

REF.	LEV.	PARTS NO.	DESCRIPTION	Q'TY						I	R
				(A)	(B)	(C)	(D)	(E)	(F)		
1	1	729595-51390	FUEL INJECTION PUMP	1	1	1	1	1			1
1-1	1	729595-51391	FUEL INJECTION PUMP	1	1	1	1	1		N	1
		(A=E00185) (B=E00200)									
3	2	26022-060162	SCREW M 6X 16	9	9	9	9	9			
3-1	2	26022-060162	SCREW M 6X 16	4	4	4	4	4		K	
		(A=E00156) (B=E00156) (C=E00156) (D=E00156) (E=E00156)									
4	2	129470-51040	CAMSHAFT	1	1	1	1	1			
5	2	122710-51050	BEARING, ROLLER	2	2	2	2	2			
6	2	129470-51060	RETAINER	1	1	1	1	1			

Remarks
(1) BOOST COMPEMSATOR TYPE. OPTIONAL PART, TO E00155,(4JH-DT, 4JH-DTZ

① Ref. No.

The Ref. No. listed may not be in accordance with the illustration Ref. No.

(Ex.) Illustration No.

List Ref No.

1 1 (Before change) → 1-1 (After change)

For interchangeable symbols N, R and K, illustrations for new parts may be abbreviated.

② Lev. (Level)

Level indication

The numbers below indicate the level of relativity towards the main part.

1 ---- Main parts (Assembly parts)

2 ---- Sub component included in " 1 ".

3 ---- Sub component included in " 2 ".

Note) Parts that are not for sale are partially illustrated but not listed.

③ Interchangeability Symbol

When a part change takes place, one of the following interchangeability symbols is indicated beside the part.

Symbol	Interchangeability	Contents note
N	Old $\begin{matrix} \leftarrow \text{Yes} \\ \text{No} \rightarrow \end{matrix}$ New	New Part is interchangeable for Old Part but Old Part is not interchangeable for New Part.
Q	Old $\begin{matrix} \leftarrow \text{No} \\ \text{Yes} \rightarrow \end{matrix}$ New	New Part is not interchangeable for Old Part but Old Part is interchangeable for New Part.
R	Old $\begin{matrix} \leftarrow \text{Yes} \\ \text{Yes} \rightarrow \end{matrix}$ New	New/ Old Parts are both interchangeable.
S	Old $\begin{matrix} \leftarrow \text{No} \\ \text{No} \rightarrow \end{matrix}$ New	New/ Old Parts are both not interchangeable.
W		Part newly added.
Z		Part discontinued.
F		Not interchangeable by a single part but interchangeable together with related parts.
K		Changes only for used parts quantities.

④ Effective Machine No.

When a part changes, the effective Machine No. will be indicated in the (A)-(F) column.

Product Symbol	Product No.	Product Symbol	Product No.
C	Clutch No. Compressor No.	F	Machine No. (Agricultural Equip.)
D	Drive No.	M	Machine No.
E	Engine No.		

Note 1) A date may follow the symbol. (Ex.) 1996.01

Note 2) "XXXXX" and "ZZZZZ" are for parts that could not be predicted or for engine models that could not be identified.

Note 3) (A=E00185) is the E (Engine Serial Number) for the column (A) model (in this case 4JH-DT) after the parts design change.

⑤ Remarks

Figures or alphabets (symbols) are entered in the remarks column.

The comments (remarks) on parts that are indicated at the bottom of the illustration are the same symbols as those stated above.

Contents

OCR10-M41301

Fig. No.	Fig. Name
2,3T72HLE	
1.	CYLINDER BLOCK
2.	GEAR HOUSING
3.	MOUNTING FLANGE
4.	LUB. OIL SUMP
5.	MAIN BEARING HOUSING
6.	BONNET
7.	LABEL
8.	CYLINDER HEAD
9.	SUCTION MANIFOLD & AIR CLEANER
10.	EXHAUST MANIFOLD & SILENCER
11.	CAMSHAFT
12.	CRANKSHAFT & PISTON
13.	LUB. OIL SYSTEM
14.	COOLING WATER PUMP
15.	COOLING WATER SYSTEM
16.	FUEL INJECTION DEVICE
17.	FUEL SYSTEM
18.	GOVERNOR
19.	CONTROL DEVICE
20.	STARTING MOTOR
21.	GENERATOR
22.	INSTRUMENT PANEL
23.	GASKET SET & TOOL
24.	OUTPUT SHAFT (OPTIONAL)

Fig. No.	Fig. Name
25.	DIPSTICK (OPTIONAL)
26.	RADIATOR FAN(OPTIONAL)
27.	WATER REPLENISH TANK(OPTIONAL)
28.	C.W.THERMOSTAT(OPTIONAL)
29.	ELECTRIC FEED PUMP (OPTIONAL)
30.	FUEL TANK (OPTIONAL)
31.	FUEL TANK BRACKET (OPTIONAL)
32.	STARTING DEVICE (OPTIONAL)
33.	THERMOSTART DEVICE (OPTIONAL)
34.	TACHOMETER & GEAR UNIT(OPTIONAL)
35.	REPAIR KIT (OPTIONAL)
36.	CYLINDER BLOCK
37.	GEAR HOUSING
38.	MOUNTING FLANGE
39.	LUB. OIL SUMP
40.	MAIN BEARING HOUSING
41.	BONNET
42.	LABEL
43.	CYLINDER HEAD
44.	SUCTION MANIFOLD & AIR CLEANER
45.	EXHAUST MANIFOLD & SILENCER
46.	CAMSHAFT
47.	CRANKSHAFT & PISTON
48.	LUB.OIL SYSTEM
49.	COOLING WATER PUMP

Contents

OCR10-M41301

Fig. No. Fig. Name

- 50. COOLING WATER SYSTEM
- 51. FUEL INJECTION DEVICE
- 52. FUEL SYSTEM
- 53. GOVERNOR
- 54. CONTROLLER DEVICE
- 55. STARTING MOTOR
- 56. GENERATOR
- 57. INSTRUMENT PANEL
- 58. GASKET SET & TOOL
- 59. SUCTION MANIFOLD(OPTIONAL)
- 60. EXHAUST MANIFOLD(OPTIONAL)
- 61. OUTPUT SHAFT(OPTIONAL)
- 62. HYDRAULIC OIL PUMP A(OPTIONAL)
- 63. HYDRAULIC OIL PUMP B(OPTIONAL)
- 64. DIPSTICK (OPTIONAL)
- 65. RADIATOR FAN(OPTIONAL)
- 66. WATER REPLENISH TANK(OPTIONAL)
- 67. C.W.THERMOSTAT(OPTIONAL)
- 68. ELECTRIC FEED PUMP (OPTIONAL)
- 69. FUEL TANK (OPTIONAL)
- 70. FUEL TANK BRACKET (OPTIONAL)
- 71. STARTING DEVICE (OPTIONAL)
- 72. STARTING MOTOR(OPTIONAL)
- 73. THERMOSTART DEVICE (OPTIONAL)
- 74. TACHOMETER & GEAR UNIT(OPTIONA

Fig. No. Fig. Name

- 75. REPAIR KIT (OPTIONAL)

Fig.1. CYLINDER BLOCK

(A)=2T72HLE
(B)=2T72HLE-S
(C)=2T72HLEG1

(D)=2T72HLEG1-S
(E)=
(F)=

Fig.1 CYLINDER BLOCK

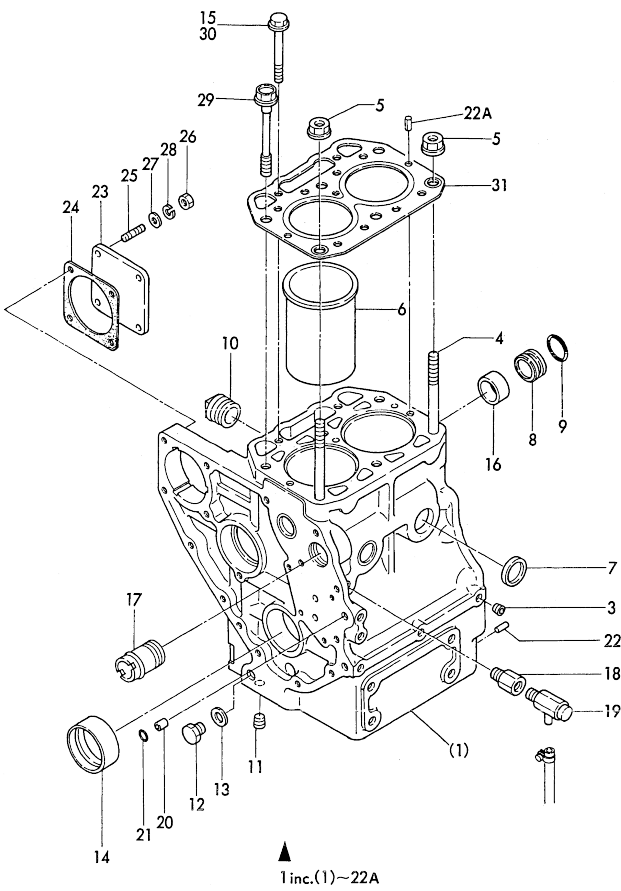

No.	Lev.	Parts No.	Description	Q'ty						I	R
				(A)	(B)	(C)	(D)	(E)	(F)		
1	1	724000-01560	BLOCK ASSY, CYLINDER	1	1						
1-1	1	724000-01561	BLOCK ASSY, CYLINDER	1	1						N
		(A=E/# 85252) (B=E/# 84523)									
1-2	1	724000-01562	BLOCK ASSY, CYLINDER	1	1	1	1				
3	2	124060-01050	PLUG, PT1/8	5	5	5	5				
4	2	121450-01210	BOLT, HEAD	2	2	2	2				
5	2	121450-01220	NUT, CYLINDER HEAD	2	2	2	2				
6	2	121000-01100	LINER, CYLINDER	2	2	2	2				
7	2	105311-01090	PLUG, CUP TYPE 30	4	4	4	4				
8	2	124085-01990	PLUG, 30	1	1						
8-1	2	121450-01990	PLUG, 30	1	1	1	1				N
		(A=E/# 85434) (B=E/# 84523)									
9	2	24314-000240	O-RING, 4CP24.0	1	1						Z
		(A=E/XXX) (B=E/XXX)									
10	2	121750-01920	PLUG, NPTF1	1	1						
10-1	2	171051-01921	PLUG, NPTF1	1	1	1	1				N
		(A=E/# 85434) (B=E/# 84523)									
11	2	124160-01910	PLUG, PT1/4	1	1	1	1				
12	2	121450-01960	PLUG, PF1/4	1	1	1	1				
13	2	121450-01980	GASKET	1	1	1	1				
14	2	121450-02100	BEARING, MAIN	1	1	1	1				
15	2	129350-01230	BOLT, HEAD	2	2	2	2				W
		(A=E/# 85434) (B=E/# 84523)									
16	2	124085-02411	BUSH, CAMSHAFT	1	1	1	1				
17	2	124160-49480	JOINT, PIPE	1	1	1	1				
18	2	124085-01880	CONNECTOR	1	1	1	1				Z
		(A=E/XXX) (B=E/XXX)									
19	2	43600-500290	COCK 1/4	1	1						
20	2	105225-01900	GUIDE	2	2	2	2				
20-1	2	124085-01900	GUIDE	2	2	2	2				N
		(A=E/# 85252) (B=E/# 84523)									
21	2	24314-000100	O-RING, 4CP10.0	2	2						
21-1	2	24311-000100	O-RING, 1AP10.0	2	2	2	2				N
		(A=E/XXX) (B=E/XXX)									
22	2	22312-080160	PIN, PARALLEL M8X16	2	2	2	2				
22A	2	22351-060012	PIN, SPRING 6.0X12	2	2	2	2				W
		(A=E/# 85434) (B=E/# 84523)									
23	1	124240-01871	COVER, PUMP	1	1	1	1				
24	1	124240-01882	GASKET	1	1						
24-1	1	124240-01883	GASKET	1	1	1	1				N
		(A=E/# 86860) (B=E/# 86761)									
25	1	26216-080222	STUD, M8X 22	4	4	4	4				
26	1	26716-080002	NUT, M8	4	4						
26-1	1	26366-080002	NUT, M8	4	4	4	4				N
		(A=E/# 85434) (B=E/# 84523)									
27	1	22117-080000	WASHER, 8	4	4						Z
		(A=E/XXX) (B=E/XXX)									
28	1	22217-080000	WASHER, SPRING 8	4	4						Z
		(A=E/XXX) (B=E/XXX)									
29	1	121450-01203	BOLT, HEAD	4	4	4	4				
30	1	121450-01231	BOLT, HEAD	2	2						Z

N:Old *New, Q:Old *New, R:Old *New, S:Old *New, W:Add, Z:Discontinued, F:Interchangeable by set, K:Qty Change
 ++ CONTINUE ++
 Copyright (C) YANMAR CO., LTD. All Rights Reserved.

Fig.1. CYLINDER BLOCK

(A)=2T72HLE
(B)=2T72HLE-S
(C)=2T72HLEG1

(D)=2T72HLEG1-S
(E)=
(F)=

Fig. 1 CYLINDER BLOCK

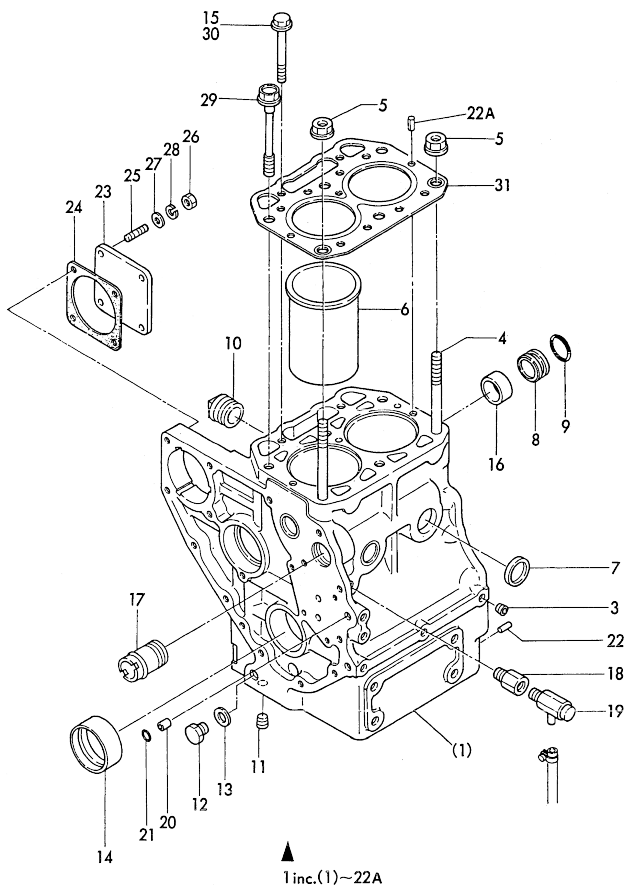

No.	Lev.	Parts No.	Description	Q'ty						I	R
				(A)	(B)	(C)	(D)	(E)	(F)		
		(A=E# 85252) (B=E# 84523)									
31	1	128270-01330	GASKET, HEAD	1	1						
31-1	1	128270-01331	GASKET, HEAD	1	1	1	1				N
		(A=E# 85252) (B=E# 84523)									

Fig.2. GEAR HOUSING

(A)=2T72HLE
(B)=2T72HLE-S
(C)=2T72HLEG1
(D)=2T72HLEG1-S
(E)=
(F)=

Fig.2 GEAR HOUSING

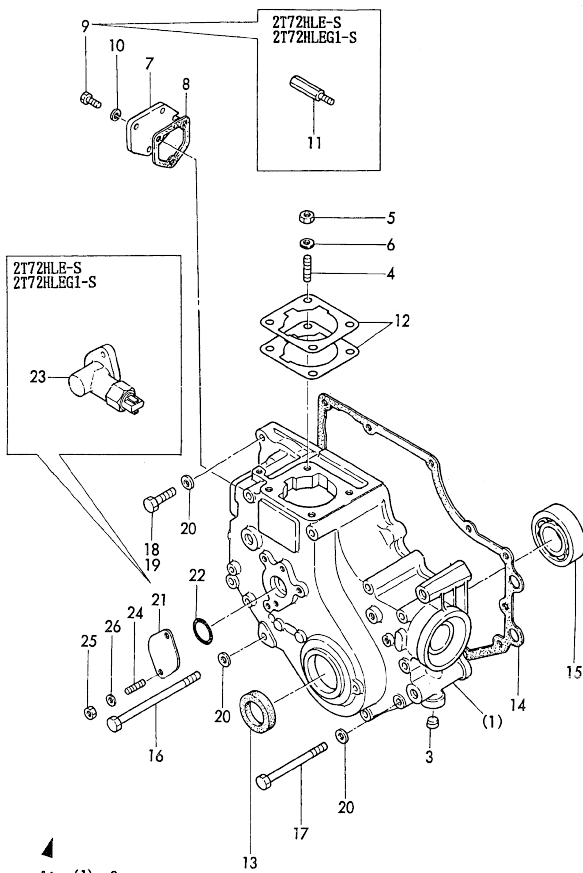

No.	Lev.	Parts No.	Description	Q'ty						I	R
				(A)	(B)	(C)	(D)	(E)	(F)		
1	1	724000-01611	CASE ASSY, GEAR	1	1						
1-1	1	724000-01612	CASE ASSY, GEAR	1	1	1	1				S
		(A=E# 85252) (B=E# 84523)									
3	2	124060-01050	PLUG, PT1/8	1	1	1	1				
4	2	121450-01560	BOLT, STUD M8X22	4	4	4	4				
5	2	26716-080002	NUT, M8	4	4						
5-1	2	26366-080002	NUT, M8	4	4	4	4				N
		(A=E# 85434) (B=E# 84523)									
6	2	43400-500140	GASKET	4	4						
6-1	2	22217-080000	WASHER, SPRING 8	4	4	4	4				N
		(A=E# 86860) (B=E# 86761)									
7	2	121000-01850	COVER, BLOCK	1	1	1	1				
8	2	121575-01860	GASKET	1	1						
8-1	2	121575-01861	GASKET	1	1	1	1				N
		(A=E# 86860) (B=E# 86761)									
9	1	26116-060142	BOLT, M6X 14 PLATED	3	1						
9-1	2	26106-060122	BOLT, M6X 12 PLATED	3	1	3	1				N
		(A=E# 85434) (B=E# 84523)									
10	1	22217-060000	WASHER, SPRING 6	3	3	3	3				Z
		(A=E# 86860) (B=E# 86761)									
11	1	121005-01950	BOLT, M6X15		2		2				
12	1	124950-01951	SHIM SET, ADJUSTING	1	1	1	1				
13	1	121450-01801	SEAL, OIL TC25408	1	1	1	1				
14	1	121575-01510	GASKET, GEAR CASE	1	1						
14-1	1	121575-01511	GASKET, GEAR CASE	1	1	1	1				N
		(A=E# 86860) (B=E# 86761)									
15	1	24101-063050	BEARING, BALL 6305C3	1	1	1	1				
16	1	26116-081152	BOLT, M8X115 PLATED	4	4	4	4				
17	1	26116-080852	BOLT, M8X 85 PLATED	6	6						
17-1	1	26106-080852	BOLT, M8X 85 PLATED	6	6	6	6				N
		(A=E# 85434) (B=E# 84523)									
18	1	26116-080352	BOLT, M8X 35 PLATED	2							
18-1	1	26106-080322	BOLT, M8X 32 PLATED	2	2	2	2				N
		(A=E# 85434) (B=E# 84523)									
19	1	26116-080322	BOLT, M8X 32 PLATED		2						Z
		(B=E# 84523) (B=E# 84523)									
20	1	22117-080000	WASHER, 8	12	10	12	12				
20-1	1	22117-080000	WASHER, 8		12						K
		(B=E# 84523) (B=E# 84523)									
21	1	121023-01550	COVER	1	1						
22	1	24341-000260	O-RING, 1AS26.0	1	1		1				
22-1	1	24341-000240	O-RING, 1AS24.0	1	1	1					N
		(A=E# 86860)									
23	1	121005-91401	SENSOR		1						
23-1	1	121005-91402	SENSOR		1		1				S
		(B=E# 84523)									
24	1	26216-060142	STUD, M6X 14	2	2	2	2				
25	1	26716-060002	NUT, M6	2	2						
25-1	1	26366-060002	NUT, M6	2	2	2	2				N
		(A=E# 85434) (B=E# 84523)									
26	1	22117-060000	WASHER, 6	2	2	2	2				Z

N:Old $\frac{100}{100}$ New, Q:Old $\frac{100}{100}$ New, R:Old $\frac{100}{100}$ New, S:Old $\frac{100}{100}$ New, W:Add, Z:Discontinued, F:Interchangeable by set, K:Q'ty Change
 ++ CONTINUE ++
 Copyright (C) YANMAR CO., LTD. All Rights Reserved.

Fig.3. MOUNTING FLANGE

(A)=2T72HLE
(B)=2T72HLE-S
(C)=2T72HLEG1
(D)=2T72HLEG1-S
(E)=
(F)=

Fig. 3 MOUNTING FLANGE

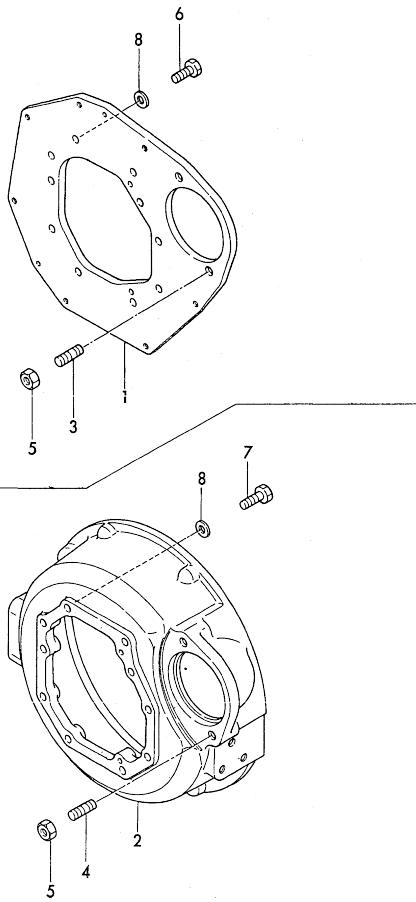

No.	Lev.	Parts No.	Description	Q'ty					
				(A)	(B)	(C)	(D)	(E)	(F)
1	1	121000-01600	FLANGE, MOUNTING	1					
2	1	121005-01600	FLANGE, MOUNTING		1				
2-1	1	121005-01601	FLANGE, MOUNTING			1			N
(B=E# 84523)									
3	1	124450-01610	STUD		2		2		
4	1	26216-120252	STUD, M12X 25			2		2	
5	1	26716-120002	NUT, M12		2	2	2	2	
6	1	26116-100222	BOLT, M10X 22 PLATED		10				
6-1	1	26206-100222	BOLT M10X 22		10		10		N
(A=E# 85252)									
7	1	26116-100302	BOLT, M10X 30 PLATED		10				
7-1	1	26106-100282	BOLT, M10X 28 PLATED		10		10		N
(B=E# 84523)									
8	1	22117-100000	WASHER, 10		10				Z
(B=EXXX)									

Fig.4. LUB. OIL SUMP

(D)=2T72HLEG1-S
(E)=
(F)=

(A)=2T72HLE
(B)=2T72HLE-S
(C)=2T72HLEG1

Fig.4 LUB. OIL SUMP

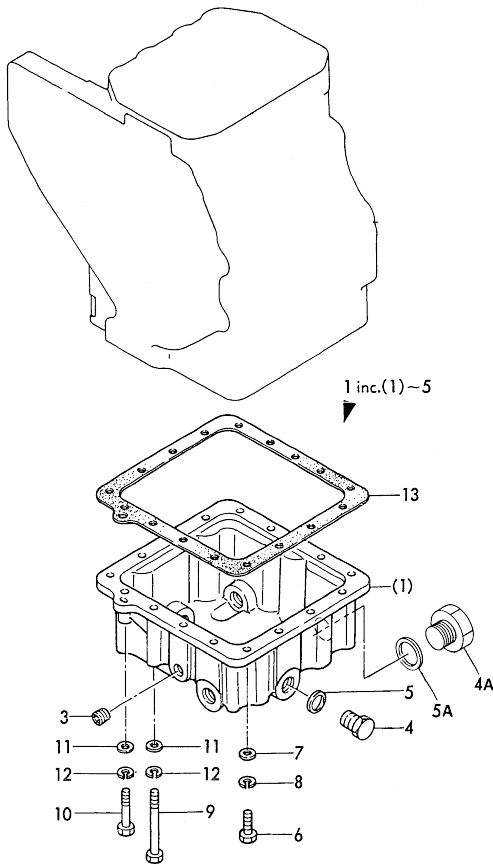

No.	Lev.	Parts No.	Description	Qty						I	R
				(A)	(B)	(C)	(D)	(E)	(F)		
1	1	724000-01540	SUMP ASSY, OIL	1	1						
1-1	1	724000-01541	SUMP ASSY, OIL	1	1	1	1				N
		(A=E/# 86860) (B=E/# 86761)									
3	2	124160-01910	PLUG, PT1/4	1	1	1	1				
4	2	105425-01690	PLUG, M16	5	5	5	5				
4-1	2	121400-01640	PLUG, M16	5	5						S
		(A=E/# 85252) (B=E/# 84523)									
4-2	2	121400-01640	PLUG, M16	4	4	4	4				K
		(A=E/# 86860) (B=E/# 86761)									
4A	2	171301-01640	PLUG, M22	1	1	1	1				W
		(A=E/# 86860) (B=E/# 86761)									
5	2	43400-500490	SEAL WASHER 16S	5	5						
5-1	2	24311-000180	O-RING, 1AP18.0	5	5						S
		(A=E/# 85252) (B=E/# 84523)									
5-2	2	24311-000180	O-RING, 1AP18.0	4	4	4	4				K
		(A=E/# 86860) (B=E/# 86761)									
5A	2	24341-000240	O-RING, 1AS24.0	1	1	1	1				W
		(A=E/# 86860) (B=E/# 86761)									
6	1	26116-060202	BOLT, M6X 20 PLATED	15	15						
6-1	1	26014-060202	BOLT, M6X 20	15	15	15	15				N
		(A=E/# 85434) (B=E/# 84523)									
7	1	22117-060000	WASHER, 6	15	15						Z
		(A=E/XXX) (B=E/XXX)									
8	1	22217-060000	WASHER, SPRING 6	15	15						Z
		(A=E/XXX) (B=E/XXX)									
9	1	26116-060702	BOLT, M6X 70 PLATED	1	1						
9-1	1	26014-060702	BOLT, M6X 70	1	1	1	1				N
		(A=E/# 85434) (B=E/# 84523)									
10	1	26116-060402	BOLT, M6X 40 PLATED	1	1						
10-1	1	26014-060402	BOLT, M6X 40	1	1	1	1				N
		(A=E/# 85434) (B=E/# 84523)									
11	1	22117-060000	WASHER, 6	2	2						Z
		(A=E/XXX) (B=E/XXX)									
12	1	22217-060000	WASHER, SPRING 6	2	2						Z
		(A=E/XXX) (B=E/XXX)									
13	1	124000-01750	GASKET, OIL SUMP	1	1						
13-1	1	124000-01751	GASKET, OIL SUMP	1	1	1	1				N
		(A=E/# 86860) (B=E/# 86761)									

Fig.5. MAIN BEARING HOUSING

Fig. 5 MAIN BEARING HOUSING

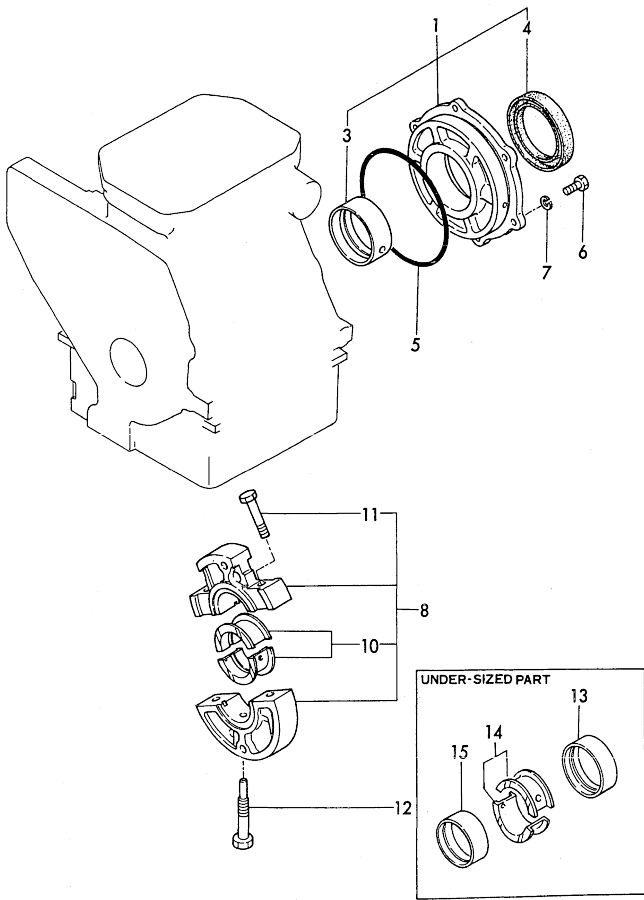

(A)=2T72HLE
(B)=2T72HLE-S
(C)=2T72HLEG1
(D)=2T72HLEG1-S
(E)=
(F)=

No.	Lev.	Parts No.	Description	Q'ty						I	R
				(A)	(B)	(C)	(D)	(E)	(F)		
1	1	721450-02500	HOUSING ASSY, METAL	1	1	1	1				
3	2	121450-02110	BEARING, MAIN	1	1	1	1				
4	2	124085-02220	SEAL, OIL	1	1	1	1				
5	1	105225-02020	O-RING	1	1	1	1				
6	1	26116-080202	BOLT, M8X 20 PLATED	6	6						
6-1	1	26013-080202	BOLT, SPRING M8X 20	6	6	6	6				N
(A=E# 85434) (B=E# 84523)											
7	1	22217-080000	WASHER, SPRING 8	6	6	6	6				Z
(A=EXXX) (B=EXXX)											
8	1	721450-02611	HOUSING ASSY	1	1	1	1				
10	2	121450-02160	BEARING, MAIN	1	1	1	1				
11	2	121450-02071	BOLT	2	2	2	2				
12	1	105225-02300	BOLT	1	1	2	2				
13	1	121450-02320	METAL ASSY, 0.25	1	1	1	1				
14	1	121450-02370	BEARING, 0.25 US	1	1	1	1				
15	1	121450-02310	BEARING, 0.25 US	1	1	1	1				

N:Old $\frac{100}{100}$ New, Q:Old $\frac{100}{100}$ New, R:Old $\frac{100}{100}$ New, S:Old $\frac{100}{100}$ New, W:Add, Z:Discontinued, F:Interchangeable by set, K:Q'ty Change
Copyright (C) YANMAR CO., LTD. All Rights Reserved.

Fig.6. BONNET

(A)=2T72HLE
(B)=2T72HLE-S
(C)=2T72HLEG1

(D)=2T72HLEG1-S
(E)=
(F)=

Fig.6 BONNET

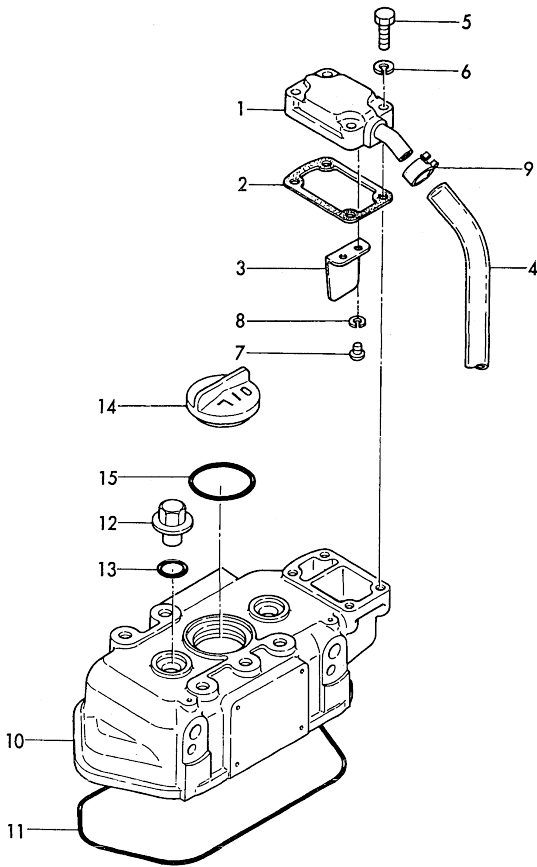

No.	Lev.	Parts No.	Description	Qty						I	R
				(A)	(B)	(C)	(D)	(E)	(F)		
1	1	121000-03020	COVER, BREATHER	1	1						
1-1	1	121000-03021	COVER, BREATHER	1	1	1	1				N
		(A=E# 85252) (B=E# 84523)									
2	1	121000-03070	GASKET	1	1						
2-1	1	121000-03071	GASKET	1	1	1	1				N
		(A=E# 85252) (B=E# 84523)									
3	1	121000-03080	PLATE, SHELTER	1	1	1	1				Z
		(A=EXXX) (B=EXXX)									
4	1	124000-03200	PIPE, BREATHER	1	1	1	1				
5	1	26116-060252	BOLT, M6X 25 PLATED	4	4						
5-1	1	26106-060252	BOLT, M6X 25 PLATED	4	4	4	4				N
		(A=E# 85434) (B=E# 84523)									
6	1	22117-060000	WASHER, 6	4	4	4	4				Z
		(A=EXXX) (B=EXXX)									
7	1	26557-050102	SCREW, M5X10	2	2	2	2				Z
		(A=EXXX) (B=EXXX)									
8	1	22217-050000	WASHER, SPRING 5	2	2	2	2				Z
		(A=EXXX) (B=EXXX)									
9	1	23080-013000	CLAMP, 13	2	2	2	2				
10	1	124000-11300	BONNET	1	1	1	1				
11	1	128270-11310	GASKET, BONNET	1	1	1	1				
12	1	124160-11360	KNOB	2	2	2	2				
13	1	24314-000120	O-RING, 4CP12.0	2	2						
13-1	1	24311-000120	O-RING, 1AP12.0	2	2	2	2				N
		(A=EXXX) (B=EXXX)									
14	1	124160-01751	CAP, FILLER	1	1	1	1				
15	1	24321-000350	O-RING, 1AG35.0	1	1						
15-1	1	24311-000320	O-RING, 1AP32.0	1	1	1	1				N
		(A=E# 86722) (B=E# 86129)									

Fig.7. LABEL

Fig.7 LABEL

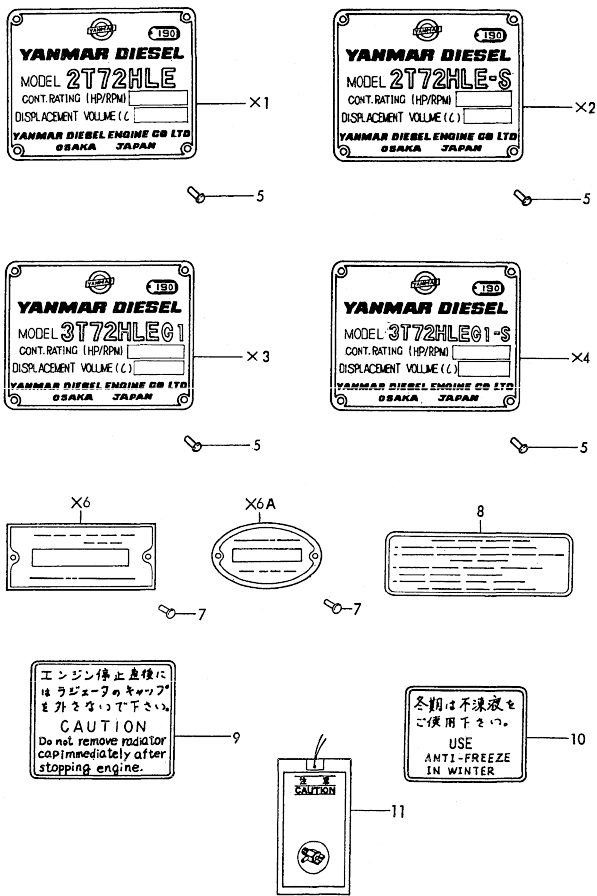

(A)=2T72HLE
(B)=2T72HLE-S
(C)=2T72HLE01

(D)=2T72HLE01-S
(E)=
(F)=

No.	Lev.	Parts No.	Description	Q'ty						I	R	
				(A)	(B)	(C)	(D)	(E)	(F)			
5	1	102210-07990	RIVET									
6A	1	124082-51920	LABEL	4	4	4	4					
7	1	124220-51890	RIVET			2	2	2				
8	1	121005-12600	LABEL				1		1			
9	1	121400-44910	LABEL, RADIATOR				1		1			
10	1	121400-44900	LABEL				1		1			
11	1	123682-07850	LABEL, CAUTION	1	1	1	1					W

(A=E# 85252) (B=E# 84523)

Fig.8. CYLINDER HEAD

(A)=2T72HLE
(D)=2T72HLEG1-S
(B)=2T72HLE-S
(E)=
(C)=2T72HLEG1
(F)=

Fig.8 CYLINDER HEAD

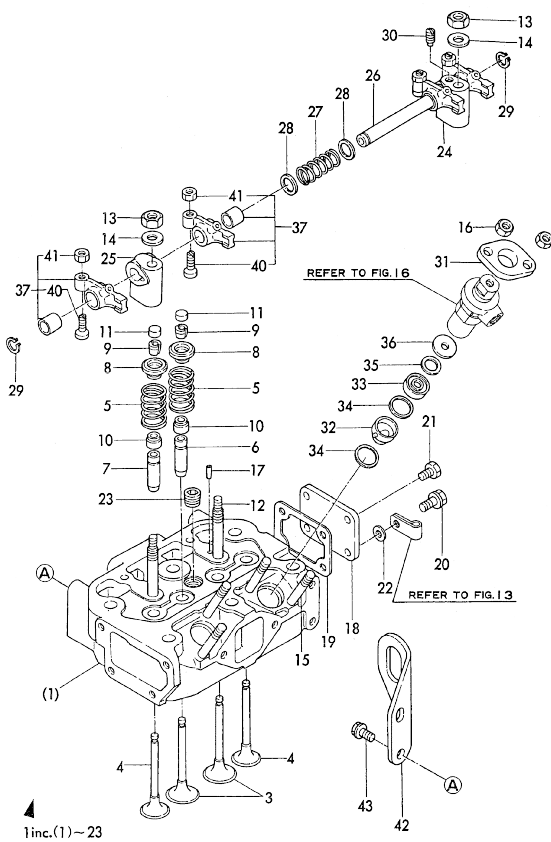

No.	Lev.	Parts No.	Description	Q'ty						I	R
				(A)	(B)	(C)	(D)	(E)	(F)		
1	1	724080-11700	HEAD ASSY, CYLINDER	1	1						
1-1	1	724080-11701	HEAD ASSY, CYLINDER	1	1	1	1				N
		(A=E# 86722) (B=E# 86739)									
3	2	105225-11100	VALVE, INTAKE	2	2	2	2				
4	2	121000-11110	VALVE, EXHAUST	2	2	2	2				
5	2	121575-11121	SPRING, VALVE	4	4	4	4				
6	2	124060-11800	GUIDE, INTAKE VALVE	2	2	2	2				1
7	2	124060-11810	GUIDE, VALVE	2	2	2	2				1
8	2	104200-11180	RETAINER, SPRING	4	4	4	4				
9	2	27310-070001	COTTER, 7	4	4						
9-1	2	101158-11190	COTTER	4	4	4	4				N
		(A=E) (B=E) (C=E) (D=E) (E=E) (F=E)									
10	2	124950-11340	SEAL, VALVE STEM	4	4	4	4				
11	2	104211-11370	CAP, VALVE	4	4	4	4				
12	2	105225-11350	STUD	2	2	2	2				
13	2	26776-100002	NUT, LOCK M10	2	2						
13-1	2	26696-100002	NUT, LOCK M10	2	2	2	2				N
		(A=E# 85434) (B=E# 84523)									
14	2	22137-100000	WASHER, 10	2	2	2	2				
15	2	26216-080652	STUD, M8X 65	4	4	4	4				
16	2	26716-080002	NUT, M8	4	4						
16-1	2	121465-11950	NUT	4	4						N
		(A=E# 85434) (B=E# 84523)									
16A	2	26366-080002	NUT, M8			4	4				
17	2	121000-11050	PIN, 4.5X12	1	1	1	1				
18	2	121450-11670	COVER, HEAD	1	1	1	1				
19	2	121450-11680	GASKET	1	1						
19-1	2	121450-11681	GASKET	1	1	1	1				N
		(A=E# 86860) (B=E# 86761)									
20	2	121250-01710	BOLT, SUMP M8X14	1	1						
20-1	2	26106-080142	BOLT, M8X 14 PLATED	1	1	1	1				N
		(A=E# 86860) (B=E# 86761)									
21	2	26116-080122	BOLT, M8X 12 PLATED	3	3						
21-1	2	26106-080122	BOLT, M8X 12 PLATED	3	3	3	3				N
		(A=E# 85434) (B=E# 84523)									
22	2	22137-080000	WASHER, 8	1	1	1	1				
23	2	23873-030000	PLUG, R03	1	1						
23-1	2	23871-030000	PLUG, R03	1	1	1	1				N
		(A=E) (B=E) (C=E) (D=E) (E=E) (F=E)									
24	1	121450-11260	SUPPORT, ROCKER ARM	1	1	1	1				
25	1	121450-11270	SUPPORT, ROCKER ARM	1	1	1	1				
26	1	124000-11240	SHAFT, ROCKER ARM	1	1	1	1				
27	1	121550-11280	SPRING	1	1	1	1				
28	1	121550-11290	WASHER	4	4	4	4				
29	1	22242-000140	RING, 14	2	2	2	2				
30	1	26921-080102	SCREW, M8X10	1	1	1	1				
31	1	101147-11900	RETAINER	2	2	2	2				
32	1	121000-11420	CHAMBER	2	2						
32A	1	121082-11420	CHAMBER ASSY	2	2	2	2				
33	1	128275-11410	CHAMBER	2	2						
33A	1	121082-11410	CHAMBER			2	2				

Remarks
(1) REPAIR PART.

N:Old $\frac{New}{Old}$ New, Q:Old $\frac{New}{Old}$ New, R:Old $\frac{New}{Old}$ New, S:Old $\frac{New}{Old}$ New, W:Add, Z:Discontinued, F:Interchangeable by set, K:Q'ty Change
++ CONTINUE ++
Copyright (C) YANMAR CO., LTD. All Rights Reserved.

Fig.8. CYLINDER HEAD

(A)=2T72HLE
(B)=2T72HLE-S
(C)=2T72HLEG1

(D)=2T72HLEG1-S
(E)=
(F)=

Fig.8 CYLINDER HEAD

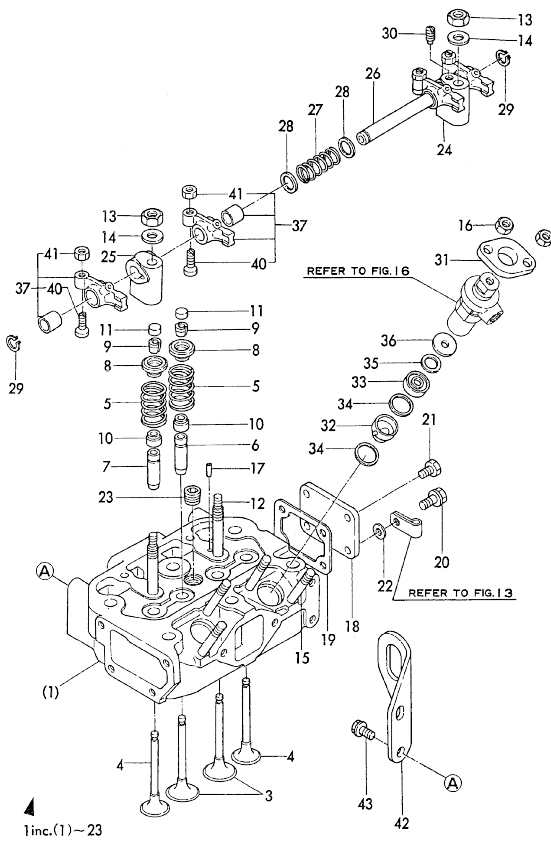

No.	Lev.	Parts No.	Description	Q'ty						I	R
				(A)	(B)	(C)	(D)	(E)	(F)		
34	1	124950-11450	GASKET, CHAMBER	4	4	4	4				
35	1	128275-11490	HEAT INSULATOR	2	2						
35A	1	101147-11490	INSULATOR			2	2				
36	1	128275-11500	COVER	2	2	2	2				
37	1	724085-11650	ARM ASSY, ROCKER	4	4						
37-1	1	124085-11380	ARM, ROCKER	4	4	4	4				N
		(A=E)XXX	(B=E)XXX								
40	2	101158-11230	SCREW, VALVE ADJUST	4	4	4	4				
41	2	26756-080002	NUT, LOCK M8	4	4	4	4				
42	1	121700-07900	LIFTER	1	1	1	1				
43	1	121250-01710	BOLT, SUMP M8X14	2	2						
43-1	1	26106-080142	BOLT, M8X 14 PLATED	2	2	2	2				N

(A=E/# 86860) (B=E/# 86761)

Remarks
(1) REPAIR PART.

Fig.9. SUCTION MANIFOLD & AIR CLEANER

(A)=2T72HLE
(B)=2T72HLE-S
(C)=2T72HLEG1

(D)=2T72HLEG1-S
(E)=
(F)=

Fig.9 SUCTION MANIFOLD & AIR CLEANER

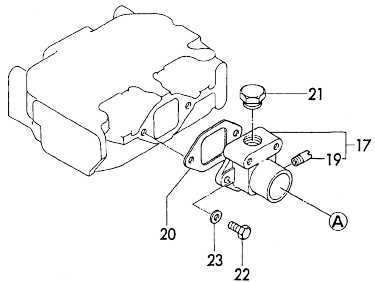
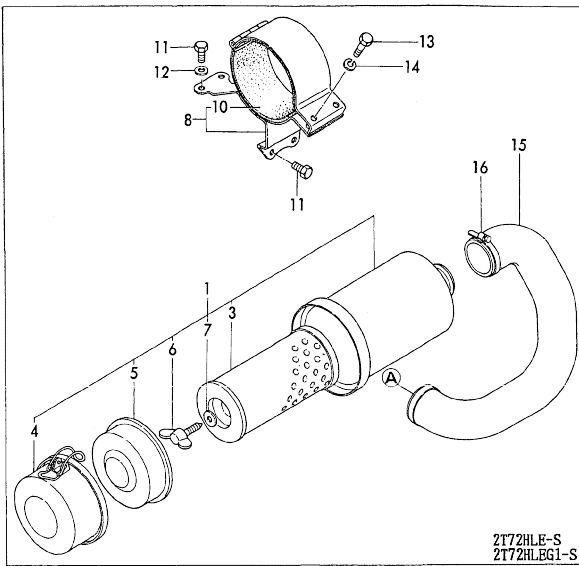

No.	Lev.	Parts No.	Description	Qty						I	R	
				(A)	(B)	(C)	(D)	(E)	(F)			
1	1	121450-12500	CLEANER, AIR		1							
1-1	1	121464-12500	CLEANER ASSY, AIR (B=E# 84523)		1		1					N
3	2	124066-12510	ELEMENT			1		1				
4	2	121450-12530	PAN ASSY, DUST			1		1				
5	2	124064-12670	BAFFLE ASSY			1		1				
6	2	124064-12680	BOLT			1		1				
7	2	124064-12690	WASHER			1		1				
8	1	124005-12580	SUPPORT ASSY,CLEANER			1		1				
10	2	121023-12570	FELT			2		2				
11	1	26116-080162	BOLT, M8X 16 PLATED			4						
11-1	1	26106-080162	BOLT, M8X 16 PLATED (B=E# 84523)			4		4				N
12	1	22137-080000	WASHER, 8 (B=EXXX)			2						Z
13	1	26116-080302	BOLT, M8X 30 PLATED			2						
13-1	1	26013-080352	BOLT, SPRING M8X 35 (B=E# 84523)			2		2				N
14	1	22217-080000	WASHER, SPRING 8			2		2				
15	1	124005-12210	HOSE, AIR CLEANER			1						
15-1	1	171001-12210	PIPE, AIR INTAKE (B=E# 84523)			1		1				R
16	1	23000-060000	CLAMP, 60			2		2				
17	1	124000-12730	FLANGE ASSY		1	1						
17-1	1	171001-12730	PIPE, AIR INTAKE (A=E# 85252) (B=E# 84523)		1	1	1	1				R
19	2	124770-11770	JOINT, PIPE PT1/8		1	1						
19-1	2	121000-12770	JOINT, PIPE PT1/8 (A=E# 85252) (B=E# 84523)		1	1	1	1				N
20	1	124000-12030	GASKET		1	1	1	1				
21	1	124450-11320	PLUG		1	1	1	1				
22	1	26116-080182	BOLT, M8X 18 PLATED		2	2						
22-1	1	26014-080182	BOLT, M8X 18 (A=E# 85434) (B=E# 84523)		2	2	2	2				N
23	1	22117-080000	WASHER, 8 (A=EXXX) (B=EXXX)		2	2						Z

Fig.10. EXHAUST MANIFOLD & SILENCER

(A)=2T72HLE
(B)=2T72HLE-S
(C)=2T72HLEG1

(D)=2T72HLEG1-S
(E)=
(F)=

Fig. 10 EXHAUST MANIFOLD & SILENCER

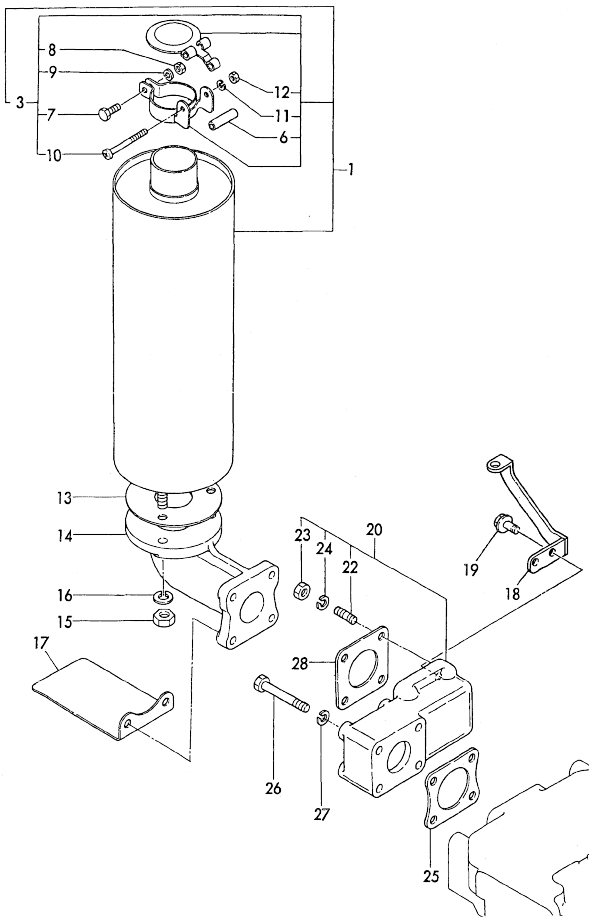

No.	Lev.	Parts No.	Description	Qty						I	R	
				(A)	(B)	(C)	(D)	(E)	(F)			
1	1	121100-13490	SILENCER ASSY		1							
3	2	721100-13570	CAP ASSY, SILENCER		1			1				
6	3	23042-080035	PIPE 8X1.6X 35		1			1				
7	3	26116-060162	BOLT, M6X 16 PLATED		1							
7-1	3	26013-060162	BOLT, SPRING M6X 16		1		1				N	
		(B=E# 84523)										
8	3	26716-060002	NUT, M6		1							
8-1	3	26366-060002	NUT, M6		1			1			N	
		(B=E# 84523)										
9	3	22217-060000	WASHER, SPRING 6		1						Z	
		(B=E# 84523)										
10	3	26557-040452	SCREW, M4X45		1			1				
11	3	22217-040000	WASHER, SPRING 4		1			1				
12	3	26716-040002	NUT, M4		1			1				
13	1	103954-13200	GASKET, SILENCER		1			1				
14	1	124732-13550	PIPE		1			1				
15	1	26736-100002	NUT, M10		3							
15-1	1	26606-100002	NUT, M10		3			3			N	
		(B=E# 84523)										
16	1	22217-100000	WASHER, SPRING 10		3			3				
17	1	124005-13560	COVER		1							
18	1	121086-13530	SUPPORT, SILENCER		1			1			W	
		(B=E# 84523)										
19	1	121250-01710	BOLT, SUMP M8X14		2						W	
		(B=E# 84523)										
19-1	1	26106-080142	BOLT, M8X 14 PLATED		2			2			N	
		(B=E# 86761)										
20	1	724000-13500	MANIFOLD ASSY		1	1	1	1				
22	2	26216-080222	STUD, M8X 22		4	4						
22-1	2	26216-080302	STUD, M8X 30		4	4	4	4			S	
		(A=E# 85252)										
23	2	26716-080002	NUT, M8		4	4					N	
23-1	2	26366-080002	NUT, M8		4	4	4	4				
		(A=E# 85434)										
		(B=E# 84523)										
24	2	22217-080000	WASHER, SPRING 8		4	4	4	4				
25	1	124000-13200	GASKET, SILENCER		1	1						
25-1	1	124000-13201	GASKET, SILENCER		1	1	1	1			N	
		(A=E# 86860)										
		(B=E# 86761)										
26	1	26116-080582	BOLT M 8X 58 PLATED		4	4						
26-1	1	121465-13582	BOLT, M8X58		4	4	4	4			N	
		(A=E# 85252)										
		(B=E# 84523)										
27	1	22217-080000	WASHER, SPRING 8		4	4	4	4			Z	
		(A=E# 85252)										
		(B=E# 84523)										
28	1	121000-13200	GASKET, SILENCER		1	1						
28-1	1	121000-13201	GASKET, SILENCER		1	1	1	1			N	
		(A=E# 86860)										
		(B=E# 86761)										

Fig. 11 CAMSHAFT

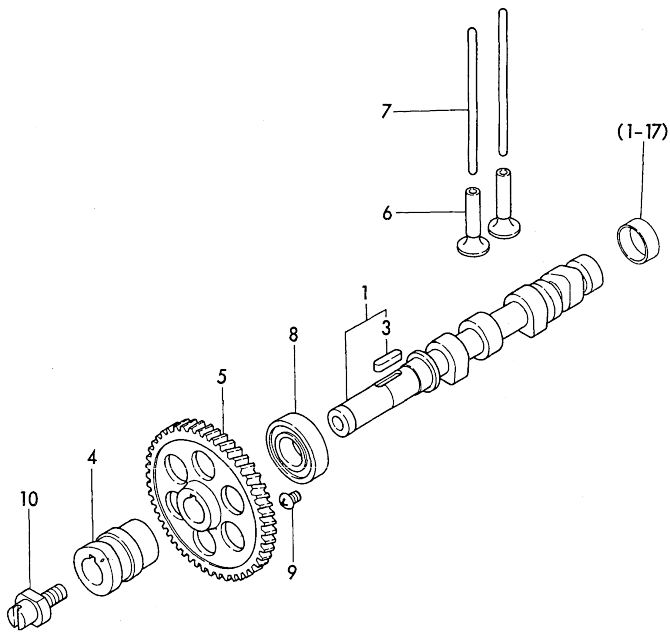

(A)=2T72HLE
 (B)=2T72HLE-S
 (C)=2T72HLEG1

(D)=2T72HLEG1-S
 (E)=
 (F)=

No.	Lev.	Parts No.	Description	Q'ty						I	R
				(A)	(B)	(C)	(D)	(E)	(F)		
1	1	724080-14580	CAMSHAFT ASSY	1	1	1	1				
3	2	22512-070300	KEY, 7X 30	1	1	1	1				
4	1	124000-14090	CAM, FUEL	1	1						
4A	1	124082-14090	CAM, FUEL				1	1			
5	1	129350-14100	GEAR, CAMSHAFT	1	1	1	1				
6	1	104200-14200	TAPPET	4	4	4	4				
7	1	121450-14400	ROD, PUSH	4	4	4	4				
8	1	24101-062054	BEARING, BALL 6205	1	1	1	1				
9	1	26587-080102	SCREW, M8X10	1	1						
9-1	1	26587-080122	SCREW, M8X12	1	1	1	1				N
		(A=E# 86860) (B=E# 86761)									
10	1	121000-14110	BOLT, CAMSHAFT	1	1						
10-1	1	121450-14120	NUT	1	1	1	1				S
		(A=E# 85252) (B=E# 00075)									

Fig.12. CRANKSHAFT & PISTON

(A)=2T72HLE
(D)=2T72HLEG1-S
(B)=2T72HLE-S
(E)=
(C)=2T72HLEG1
(F)=

Fig. 12 CRANKSHAFT & PISTON

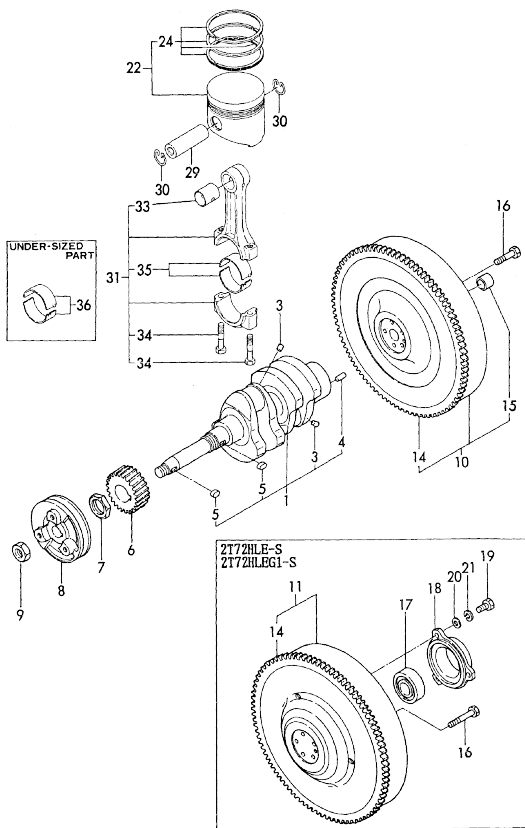

No.	Lev.	Parts No.	Description	Q'ty						I	R
				(A)	(B)	(C)	(D)	(E)	(F)		
1	1	724000-21700	CRANKSHAFT ASSY	1	1	1	1				
3	2	27221-060140	PLUG 6X14	2	2						
3-1	2	24190-080001	BALL, STEEL 1/4	2	2	2	2				R
(A=E/# 85252) (B=E/# 84523)											
4	2	22312-080160	PIN, PARALLEL M8X16	1	1	1	1				
5	2	22512-070180	KEY, 7X 18	2	2	2	2				
6	1	129350-21200	GEAR, CRANKSHAFT	1	1	1	1				
7	1	121450-21540	NUT, CRANKSHAFT GEAR	1	1						
7-1	1	121450-21541	NUT, CRANKSHAFT GEAR	1	1	1	1				N
(A=E/# 85252) (B=E/# 84523)											
8	1	124005-21650	V-PULLEY	1	1	1	1				
9	1	26776-180002	NUT, LOCK M18	1	1	1	1				
10	1	124000-21590	FLYWHEEL ASSY	1		1					
11	1	124005-21590	FLYWHEEL ASSY		1						
14	2	129350-21600	GEAR, RING	1	1	1	1				
15	2	121000-21230	BUSH	1		1					
16	1	121000-21500	BOLT, FLYWHEEL	5	5						
16-1	1	121111-21500	BOLT, FLYWHEEL	5	5						R
(A=E/# 85252) (B=E/# 84523)											
16-2	1	121111-21501	BOLT, FLYWHEEL	5	5	5	5				N
(A=E/# 85252) (B=E/# 84895)											
17	1	24107-062054	BEARING, BALL 6205ZZ			1	1				
18	1	121100-21450	RETAINER, BEARING			1	1				
19	1	26116-080222	BOLT, M8X 22 PLATED			3					
19-1	1	26106-080182	BOLT, M8X 18 PLATED			3	3				N
(B=E/# 84523)											
20	1	22117-080000	WASHER, 8			3					Z
(B=E/XXX)											
21	1	22217-080000	WASHER, SPRING 8			3					Z
(B=E/XXX)											
22	1	121000-22090	PISTON ASSY	2	2						
22-1	1	121000-22091	PISTON ASSY	2	2	2	2				N
(A=E/# 85252) (B=E/# 84523)											
24	2	721000-22500	RING SET, PISTON	2	2	2	2				
29	1	105225-23300	PIN, PISTON	2	2	2	2				
30	1	105225-22400	CIRCLIP	4	4	4	4				
31	1	705311-23100	ROD ASSY, CONNECTING	2	2	2	2				
33	2	105225-23100	BEARING, PISTON PIN	2	2	2	2				
34	2	105225-23200	BOLT, CONNECTING ROD	4	4	4	4				
35	2	705311-23600	BEARING, CRANK PIN	2	2						
35-1	2	105311-23300	BEARING, CRANK PIN	4	4	4	4				N
(A=E/XXX) (B=E/XXX)											
36	1	124901-23340	BEARING, 0.25 US	2	2	2	2				M
36-1	1	105311-23380	METAL ASSY, 0.25	2	2	2	2				1

Remarks

- (1) UNDER SIZED(U.S=0.25) PART.
- (M) MISPRINT:REFER TO THE NEXT ITEM.

Fig.13. LUB. OIL SYSTEM

(A)=2T72HLE
(D)=2T72HLEG1-S
(B)=2T72HLE-S
(E)=
(C)=2T72HLEG1
(F)=

Fig. **13** LUB. OIL SYSTEM

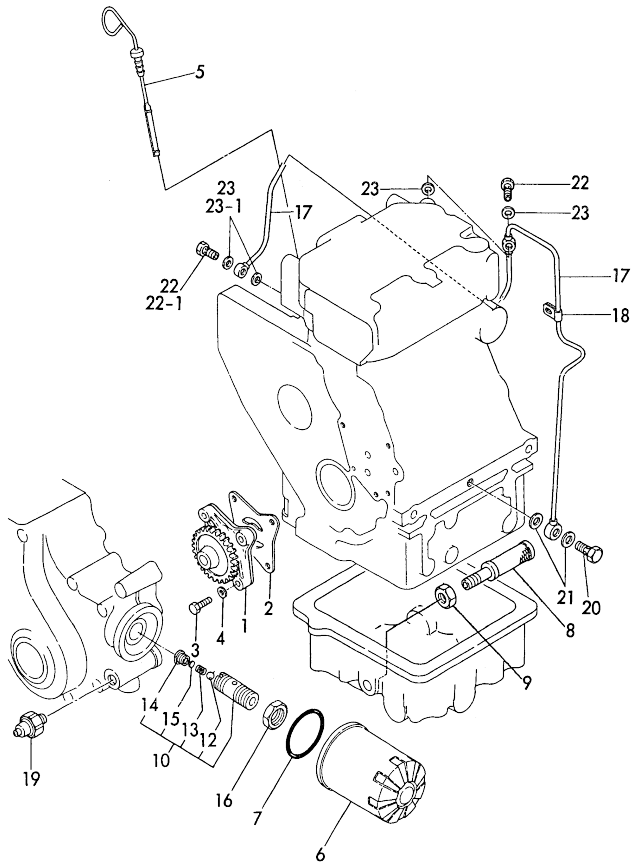

No.	Lev.	Parts No.	Description	Q'ty						I	R
				(A)	(B)	(C)	(D)	(E)	(F)		
1	1	121575-32090	PUMP ASSY, OIL	1	1	1	1				
2	1	121450-32021	GASKET, PUMP	1	1	1	1				
3	1	26116-060222	BOLT, M6X 22 PLATED	3	3						
3-1	1	26013-060222	BOLT, M6X 22	3	3	3	3				N
		(A=E/# 85434) (B=E/# 84523)									
4	1	22137-060000	WASHER, 6	3	3						Z
		(A=E/XXX) (B=E/XXX)									
5	1	124000-34800	DIPSTICK, OIL	1	1						
5-1	1	171001-34810	DIPSTICK, OIL	1	1	1	1				R
		(A=E/# 85252) (B=E/# 84523)									
6	1	124550-35110	ELEMENT	1	1						
6-1	1	124085-35111	FILTER, OIL	1	1	1	1				N
		(A=E/# 86860) (B=E/# 86761)									
7	1	124450-35110	O-RING	1	1	1	1				
8	1	124000-35090	PIPE ASSY, OIL INLET	1	1	1	1				
9	1	124450-35070	NUT, PF1/4	1	1	1	1				
10	1	124085-35300	VALVE ASSY, CONTROL	1	1	1	1				
12	2	24190-100001	BALL, STEEL 5/16	1	1	1	1				
13	2	121250-35320	SPRING, VALVE	1	1	1	1				
14	2	121250-35330	RETAINER, SPRING	1	1	1	1				
15	2	121250-35340	SHIM	1	1	1	1				
16	1	124085-35350	NUT, M20	1	1	1	1				
17	1	124000-39201	PIPE, OIL	1	1						
17-1	1	124080-39200	PIPE, OIL	1	1	1	1				N
		(A=E/# 85252) (B=E/# 84523)									
18	1	124450-39240	RETAINER, PIPE	1	1	1	1				
19	1	124160-39450	SWITCH, HYDRAULIC	1	1	1	1				
20	1	124160-39140	BOLT, PIPE JOINT M10	1	1	1	1				
21	1	23414-100000	GASKET, 10X1.0	2	2	2	2				
22	1	124550-59820	BOLT, PIPE JOINT M8	2	2						
22-1	1	124550-59820	BOLT, PIPE JOINT M8	1	1	1	1				K
		(A=E/# 85252) (B=E/# 84523)									
23	1	23414-080000	GASKET, 8X1.0	4	4						
23-1	1	23414-080000	GASKET, 8X1.0	2	2	2	2				K
		(A=E/# 85252) (B=E/# 84523)									

N:Old $\frac{100}{100}$ New, Q:Old $\frac{100}{100}$ New, R:Old $\frac{100}{100}$ New, S:Old $\frac{100}{100}$ New, W:Add, Z:Discontinued, F:Interchangeable by set, K:Q'ty Change
Copyright (C) YANMAR CO., LTD. All Rights Reserved.

Fig.14. COOLING WATER PUMP

(A)=2T72HLE
(B)=2T72HLE-S
(C)=2T72HLEG1

(D)=2T72HLEG1-S
(E)=
(F)=

Fig. 14 COOLING WATER PUMP

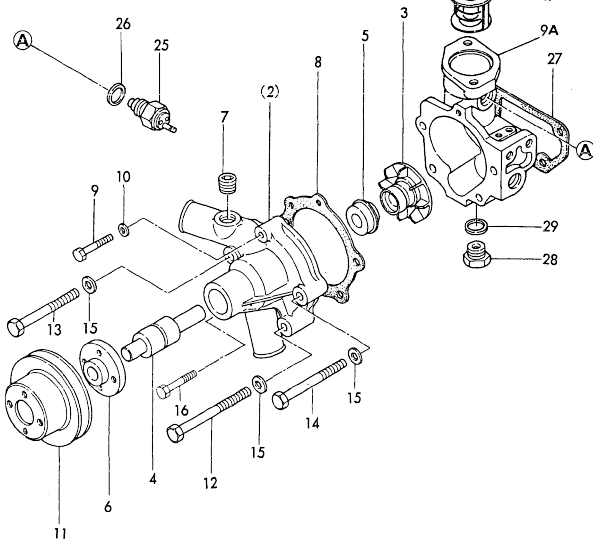
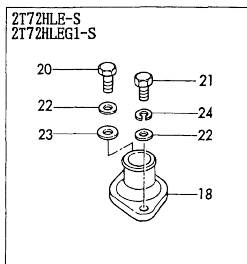

1 inc. 2(2) ~ 7) ~ 9A

No.	Lev.	Parts No.	Description	Q'ty						I	R
				(A)	(B)	(C)	(D)	(E)	(F)		
1	1	121000-42010	PUMP ASSY, WATER	1	1	1	1			W	
		(A=E# 85252) (B=E# 84523)									
2	2	121000-42100	PUMP ASSY, WATER	1	1	1	1				
3	3	129350-42200	IMPELLER	1	1	1	1				
4	3	121450-42240	BEARING, SHAFT	1	1	1	1				
5	3	121450-42310	SEAL, MECHANICAL	1	1	1	1				
6	3	121450-42260	FLANGE, V-PULLEY	1	1	1	1				
7	3	23873-030000	PLUG, R03	1	1						
7-1	3	23871-030000	PLUG, R03	1	1	1	1			N	
		(A=E# 85434) (B=E# 84523)									
8	2	121000-42050	GASKET, WATER PUMP	1	1						
8-1	2	121000-42051	GASKET, WATER PUMP	1	1	1	1			N	
		(A=E# 85434) (B=E# 84523)									
9	2	26116-060352	BOLT, M6X 35 PLATED	1	1						
9-1	2	26106-060322	BOLT, M6X 32 PLATED	1	1	1	1			N	
		(A=E# 85434) (B=E# 84523)									
9A	2	121000-42120	BRACKET, PUMP	1	1	1	1				
10	1	22117-060000	WASHER, 6	1	1	1	1			Z	
		(A=E# 85434) (B=E# 84523)									
11	1	121450-42350	V-PULLEY	1	1	1	1				
12	1	26116-081052	BOLT, M8X105 PLATED	1	1						
12-1	1	26106-081052	BOLT, M8X105 PLATED	1	1	1	1			N	
		(A=E# 85434) (B=E# 84523)									
13	1	26116-080902	BOLT, M8X 90 PLATED	1	1						
13-1	1	26106-080872	BOLT M 8X 87 PLATED	1	1	1	1			N	
		(A=E# 85434) (B=E# 84523)									
14	1	26116-080852	BOLT, M8X 85 PLATED	2	2						
14-1	1	26106-080822	BOLT M 8X 82 PLATED	2	2	2	2			N	
		(A=E# 85434) (B=E# 84523)									
15	1	22117-080000	WASHER, 8	3	3					Z	
		(A=E# 85434) (B=E# 84523)									
16	1	26106-060322	BOLT, M6X 32 PLATED	1	1	1	1			N	
		(A=E# 85434) (B=E# 84523)									
17	1	129350-49800	THERMOSTAT, 71C	1	1	1	1				
18	1	129350-49530	COVER, THERMOSTAT	1	1	1	1				
19	1	129350-49540	GASKET	1	1						
19-1	1	129350-49541	GASKET	1	1	1	1			N	
		(A=E# 86860) (B=E# 86761)									
20	1	26116-080282	BOLT, M8X 28 PLATED	1							
20-1	1	26106-080282	BOLT, M8X 28 PLATED	1	1		1			N	
		(B=E# 84523)									
21	1	26116-080222	BOLT, M8X 22 PLATED	2	1						
21A-1	1	26106-080182	BOLT, M8X 18 PLATED	2		2					
21B-1	1	26106-080222	BOLT, M8X 22 PLATED		1		1				
22	1	22117-080000	WASHER, 8	2	1					Z	
		(A=E# 85434) (B=E# 84523)									
23	1	22157-080000	WASHER, 8		1		1				
24	1	22217-080000	WASHER, SPRING 8	2	1					Z	
		(A=E# 85434) (B=E# 84523)									
25	1	121250-44901	SWITCH, THERMO 110	1	1	1	1				
26	1	124465-44950	GASKET, 16	1	1	1	1				

N:Old, Q:New, R:Old, S:Old, W:Add, Z:Discontinued, F:Interchangeable by set, K:Qty Change
++ CONTINUE ++
Copyright (C) YANMAR CO., LTD. All Rights Reserved.

Fig.14. COOLING WATER PUMP

Fig. 14 COOLING WATER PUMP

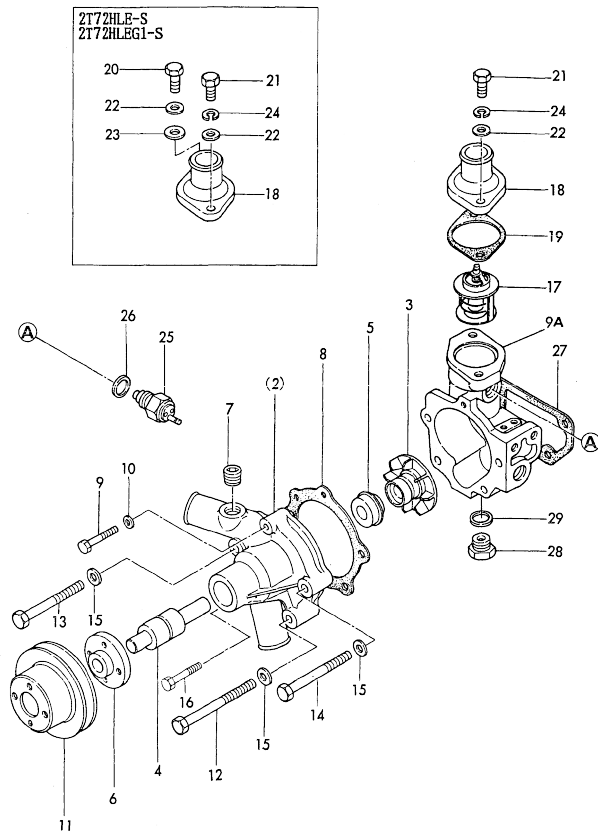

1 inc. 2(2) ~ 7) ~ 9A

(A)=2T72HLE
(B)=2T72HLE-S
(C)=2T72HLEG1

(D)=2T72HLEG1-S
(E)=
(F)=

No.	Lev.	Parts No.	Description	Q'ty						I	R
				(A)	(B)	(C)	(D)	(E)	(F)		
27	1	121450-44410	GASKET	1	1	1	1				
28	1	23883-160002	PLUG, 16	1	1	1	1				
28-1	1	121450-42450	PLUG, M16	1	1	1	1				N
		(A=E# 85252) (B=E# 84523)									
29	1	124465-44950	GASKET, 16	1	1	1	1				

Fig.15. COOLING WATER SYSTEM

(A)=2T72HLE
(D)=2T72HLEG1-S
(B)=2T72HLE-S
(E)=
(C)=2T72HLEG1
(F)=

Fig.15 COOLING WATER SYSTEM

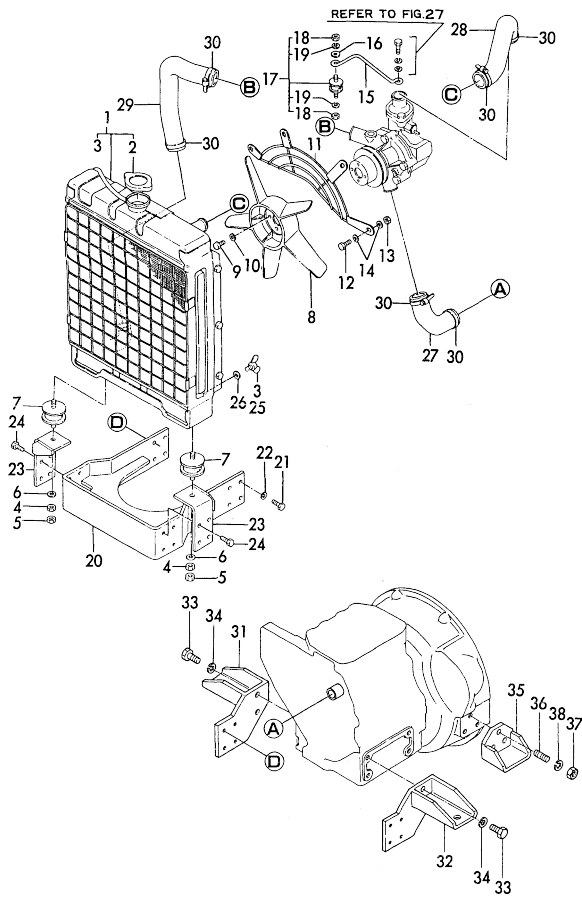

No.	Lev.	Parts No.	Description	Qty						I	R
				(A)	(B)	(C)	(D)	(E)	(F)		
1	1	124005-44501	RADIATOR		1						
1-1	1	124005-44502 (B=E# 86739)	RADIATOR		1		1				N
2	2	123682-44210 (B=E# 84523)	CAP, RADIATOR		1		1				W
3	2	124550-44690 (B=E# 84523)	COCK, WATER		1						Z
4	1	26716-100002	NUT, M10		2						
4-1	1	26706-100002	NUT, M10		2		2				N
5	1	26756-100002	NUT, LOCK M10		2						
5-1	1	26796-100002	NUT, LOCK M10		2		2				N
6	1	22137-100000 (B=E# 84523)	WASHER, 10		2						Z
7	1	121400-44650	ABSORBER		2		2				
8	1	124700-44740	FAN, COOLING D=310X5		1	1	1	1			
9	1	26116-060142	BOLT, M6X 14 PLATED		4	4					
9-1	1	26014-060162	BOLT, M6X 16		4	4	4	4			N
10	1	22217-060000 (A=E# 85434) (B=E# 84523)	WASHER, SPRING 6		4	4					Z
11	1	121005-44511 (A=E# 84523)	NET, WIRE		1		1				
12	1	26116-080162	BOLT, M8X 16 PLATED		4						
12-1	1	26106-080142 (B=E# 84523)	BOLT, M8X 14 PLATED		4		4				N
13	1	26716-080002	NUT, M8		4						
13-1	1	26366-080002 (B=E# 84523)	NUT, M8		4		4				N
14	1	22137-080000 (B=E# 84523)	WASHER, 8		8						Z
15	1	121005-44620	SUPPORT, RADIATOR		1		1				
16	1	22157-080000 (B=E# 84523)	WASHER, 8		1						Z
17	1	121400-44640 (B=E# 84523)	ABSORBER		1		1				
18	2	26716-080002	NUT, M8		2						
18-1	2	26366-080002 (B=E# 86739)	NUT, M8		2		2				N
19	2	22217-080000 (B=E# 84523)	WASHER, SPRING 8		2						Z
20	1	124005-44951	BRACKET, RADIATOR		1						
20-1	1	121005-44951 (B=E# 84523)	BRACKET, RADIATOR		1		1				N
21	1	26116-080252	BOLT, M8X 25 PLATED		8						
21-1	1	26106-080252 (B=E# 84523)	BOLT, M8X 25 PLATED		8		8				N
22	1	22217-080000 (B=E# 84523)	WASHER, SPRING 8		8		8				Z
23	1	121400-44961	FOOT		2						
23-1	1	121400-44962 (B=E# 84523)	BRACKET, RADIATOR		2		2				N

N:Old $\frac{New}{Old}$ New, Q:Old $\frac{New}{Old}$ New, R:Old $\frac{New}{Old}$ New, S:Old $\frac{New}{Old}$ New, W:Add, Z:Discontinued, F:Interchangeable by set, K:Qty Change
 ++ CONTINUE ++
 Copyright (C) YANMAR CO., LTD. All Rights Reserved.

Fig.15. COOLING WATER SYSTEM

(A)=2T72HLE
(B)=2T72HLE-S
(C)=2T72HLEG1
(D)=2T72HLEG1-S
(E)=
(F)=

Fig. 15 COOLING WATER SYSTEM

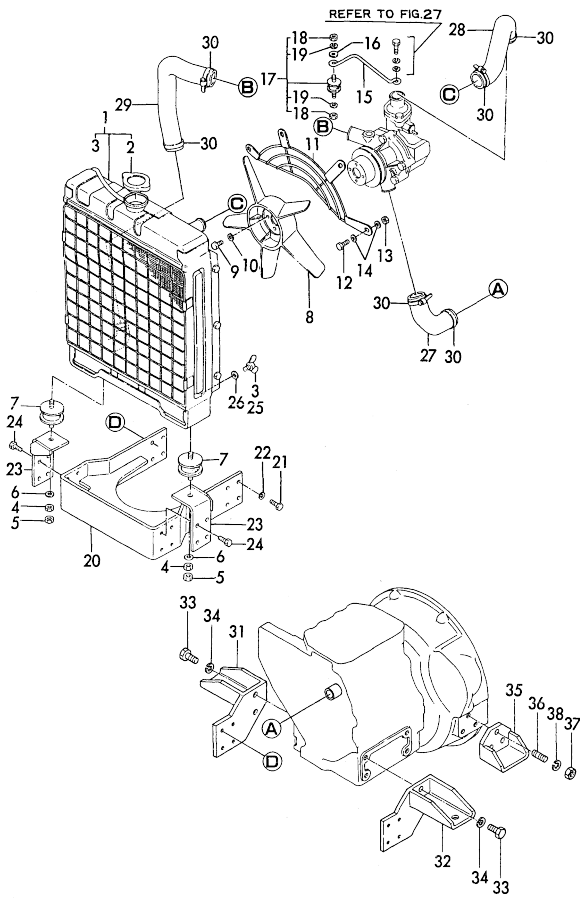

No.	Lev.	Parts No.	Description	Qty						I	R	
				(A)	(B)	(C)	(D)	(E)	(F)			
24	1	26116-080162	BOLT, M8X 16 PLATED		8							
24-1	1	26106-080162 (B=E# 84523)	BOLT, M8X 16 PLATED		8		8					N
25	1	124060-44510 (B=E#XXX)	COCK, DRAIN		1		1					W
26	1	124060-44520 (B=E#XXX)	GASKET		1		1					W
27	1	121000-49030	PIPE, WATER		1	1						
27-1	1	171003-49030	PIPE, WATER		1	1	1	1				N
28	1	121005-49010 (A=E# 85434) (B=E# 85534)	PIPE, WATER		1			1				
29	1	121005-49020	PIPE, WATER		1							
29-1	1	121005-49023 (B=E# 86739)	PIPE, WATER				1	1				N
30	1	23010-038000	CLAMP, 38		2	6	2	6				
31	1	121005-08100	FOOT		1		1					
32	1	121005-08110	FOOT		1		1					
33	1	26116-120252	BOLT, M12X 25 PLATED		4		4					
34	1	22217-120000	WASHER, SPRING 12		4		4					
35	1	121005-08120	FOOT		2		2					
36	1	26116-100252	BOLT, M10X 25 PLATED		6							
36-1	1	26226-100252 (B=E#XXX)	STUD, M10X 25		6		6					N
37	1	26716-100002	NUT, M10		6							
37-1	1	26706-100002 (B=E# 84523)	NUT, M10		6		6					N
38	1	22217-100000	WASHER, SPRING 10		6		6					

Fig.16. FUEL INJECTION DEVICE

Fig. 16 FUEL INJECTION DEVICE

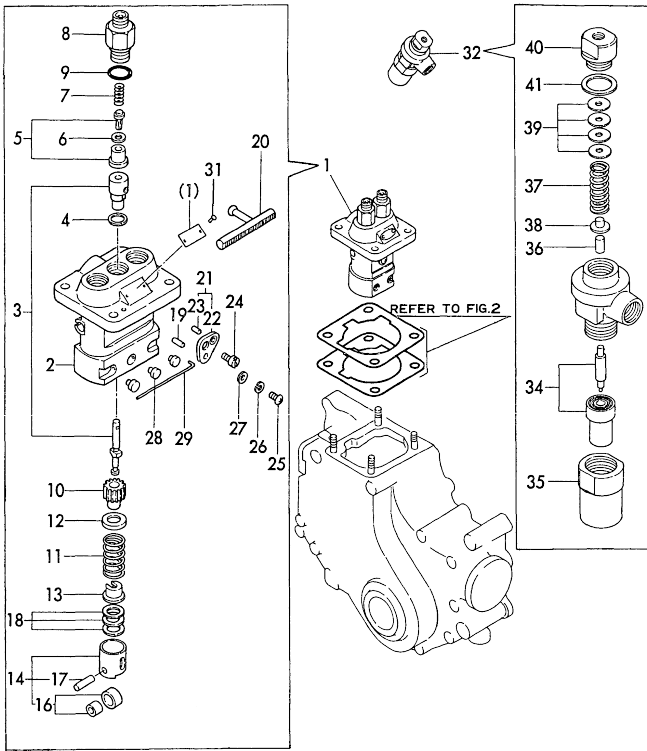

(A)=2T72HLE
(B)=2T72HLE-S
(C)=2T72HLEG1
(D)=2T72HLEG1-S
(E)=
(F)=

No.	Lev.	Parts No.	Description	Q'ty						I	R
				(A)	(B)	(C)	(D)	(E)	(F)		
1	1	724085-51700	PUMP ASSY, INJECTION	1	1						
1A	1	724082-51100	PUMP ASSY, INJECTION				1	1			
2	2	124950-51010	BODY, FUEL PUMP	1	1	1	1				
3	2	124000-51100	PLUNGER ASSY	2	2						
3-1	2	124950-51100	PLUNGER ASSY	2	2	2	2				N
		(A=E-XXXX) (B=E-XXXX)									
4	2	124950-51270	GASKET	2	2	2	2				
5	2	124060-51300	VALVE ASSY, DELIVERY								
5A	2	124550-51300	SPRING, DELIVERY	2	2						M
5A-1	2	128170-51300	VALVE ASSY, DELIVERY					2	2		
6	2	124550-51350	GASKET, DELIVERY	2	2	2	2				
7	2	124550-51320	SPRING, DELIVERY	2	2	2	2				
8	2	124550-51341	HOLDER, DELIVERY L43	2	2	2	2				
9	2	124550-51370	O-RING	2	2	2	2				
10	2	124950-51510	PINION	2	2	2	2				
11	2	124950-51190	SPRING, PLUNGER	2	2	2	2				
12	2	124950-51170	RETAINER, SPRING A	2	2						
12-1	2	174307-51170	RETAINER, SPRING A	2	2	2	2				N
		(A=E/# 86860) (B=E/# 86761)									
13	2	174307-51181	RETAINER, SPRING B	2	2	2	2				
14	2	724550-51520	GUIDE, PLUNGER	2	2	2	2				
16	3	711100-51540	ROLLER ASSY	2	2	2	2				
17	3	174100-54120	PIN, TAPPET ROLLER	2	2	2	2				
18	2	174307-51700	SHIM SET, PLUNGER	2	2	2	2				
19	2	103854-51251	PIN, PLUNGER	1	1	1	1				
20	2	124085-51500	RACK, CONTROL	1	1	1	1				
21	2	124950-51640	PLATE ASSY, ADJUST	1	1	1	1				
22	3	124950-51650	PLATE	1	1	1	1				
23	3	124950-51670	PIN	1	1	1	1				
24	2	103854-51660	SCREW	1	1	1	1				
25	2	26587-050102	SCREW, M5X10	1	1						
25-1	2	26033-050102	SCREW, M5X10	1	1	1	1				N
		(A=E-XXXX) (B=E-XXXX)									
26	2	22217-050000	WASHER, SPRING 5	1	1						Z
		(A=E-XXXX) (B=E-XXXX)									
27	2	22137-050000	WASHER, 5	1	1						Z
		(A=E-XXXX) (B=E-XXXX)									
28	2	124950-51450	PIECE, GUIDE	2	2	2	2				
29	2	174307-51460	PIN, LOCK	1	1	1	1				
31	2	124220-51890	RIVET	2	2	2	2				
32	1	721000-53100	VALVE ASSY, INJECTION	2	2	2	2				
34	2	124770-53000	VALVE ASSY, INJECTION	2	2	2	2				
35	2	101147-53080	NUT, NOZZLE	2	2	2	2				
36	2	113200-53110	SPINDLE, INTER	2	2	2	2				
37	2	104211-53120	SPRING, NOZZLE	2	2	2	2				
38	2	113200-53120	RETAINER, SPRING	2	2	2	2				
39	2	110250-53150	PLATE ASSY, ADJUST	2	2	2	2				
40	2	103854-53180	RETAINER, SPRING	2	2	2	2				
41	2	172100-53200	GASKET	2	2	2	2				

Remarks
(M) MISPRINT

N:Old $\frac{100}{100}$ New, Q:Old $\frac{100}{100}$ New, R:Old $\frac{100}{100}$ New, S:Old $\frac{100}{100}$ New, W:Add, Z:Discontinued, F:Interchangeable by set, K:Q'ty Change
Copyright (C) YANMAR CO., LTD. All Rights Reserved.

Fig.17. FUEL SYSTEM

(A)=2T72HLE
(D)=2T72HLEG1-S
(B)=2T72HLE-S
(E)=
(C)=2T72HLEG1
(F)=

Fig.17 FUEL SYSTEM

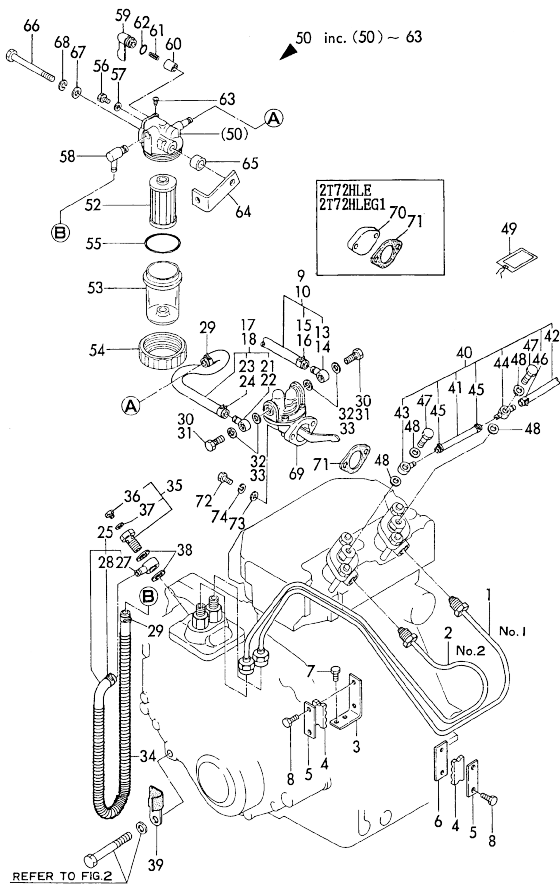

No.	Lev.	Parts No.	Description	Q'ty						I	R
				(A)	(B)	(C)	(D)	(E)	(F)		
1	1	124000-59810	PIPE ASSY, INJECTION	1	1	1	1				
2	1	124000-59820	PIPE ASSY, INJECTION	1	1	1	1				
3	1	121450-59850	BRACKET	1	1	1	1				
4	1	123325-59100	RETAINER, PIPE	2	2						
4-1	1	123325-59100	RETAINER, PIPE	1	1	1	1				K
(A)=E# 85434 (B)=E# 84523)											
5	1	123325-59110	COVER	2	2						
5-1	1	123325-59110	COVER	1	1	1	1				K
(A)=E# 85434 (B)=E# 84523)											
6	1	121250-59860	BRACKET	1	1						
(A)=E# 85434 (B)=E# 84523)											
7	1	26116-060102	BOLT, M6X 10 PLATED	2	2	2	2				
8	1	26116-060162	BOLT, M6X 16 PLATED	4	4						
8-1	1	121465-59950	BOLT, M6X16	2	2	2	2				N
(A)=E# 85434 (B)=E# 84523)											
9	1	121000-59010	PIPE ASSY, FUEL	1	1	1					Z
10	1	121000-59010	PIPE ASSY, FUEL	1	1	1					Z
(A)=E# 85434 (B)=E# 84523)											
13	2	104264-59030	JOINT, PIPE 8	1	1	1					Z
14	2	104264-59030	JOINT, PIPE 8	1	1	1					Z
(A)=E# 85434 (B)=E# 84523)											
15	2	124766-59050	CLAMP, HOSE 11.5	1	1	1					Z
16	2	124766-59050	CLAMP, HOSE 11.5	1	1	1					Z
(A)=E# 85434 (B)=E# 84523)											
17	1	124000-59020	PIPE ASSY, FUEL	1	1	1					Z
18	1	124000-59020	PIPE ASSY, FUEL	1	1	1					Z
(A)=E# 85434 (B)=E# 84523)											
21	2	104264-59030	JOINT, PIPE 8	1	1	1					Z
22	2	104264-59030	JOINT, PIPE 8	1	1	1					Z
(A)=E# 85434 (B)=E# 84523)											
23	2	124766-59050	CLAMP, HOSE 11.5	1	1	1					Z
24	2	124766-59050	CLAMP, HOSE 11.5	1	1	1					Z
(A)=E# 85434 (B)=E# 84523)											
25	1	121462-59010	PIPE ASSY, FUEL	1	1	1					N
25-1	1	121462-59011	PIPE ASSY, FUEL	1	1	1	1				N
(A)=E# 85252 (B)=E# 84523)											
27	2	124250-59260	JOINT, PIPE 12	1	1	1					N
27-1	2	101304-59020	JOINT, PIPE 12	1	1	1	1				N
(A)=E# 86860 (B)=E# 86761)											
28	2	124766-59050	CLAMP, HOSE 11.5	1	1	1	1				
29	1	124766-59050	CLAMP, HOSE 11.5	2	2	2	2				
30	1	105582-59150	BOLT, PIPE JOINT M8	2	2	2					
31	1	105582-59150	BOLT, PIPE JOINT M8	2	2	2					Z
(A)=E# 85434 (B)=E# 84523)											
32	1	23414-080012	GASKET, 8X1.0	4	4						Z
33	1	23414-080012	GASKET, 8X1.0	4	4						Z
(A)=E# 85434 (B)=E# 84523)											
34	1	106100-59060	SPRING, PROTECTE	1	1	1	1				
35	1	103854-59191	BOLT ASSY, JOINT M12	1	1	1	1				W
(A)=E# 85252 (B)=E# 84523)											
36	2	124060-59380	PLUG, HEXAGON M6	1	1	1	1				

N:Old *New, Q:Old *New, R:Old *New, S:Old *New, W:Add, Z:Discontinued, F:Interchangeable by set, K:Q'ty Change
++ CONTINUE ++
Copyright (C) YANMAR CO., LTD. All Rights Reserved.

Fig.17. FUEL SYSTEM

(A)=2T72HLE
(D)=2T72HLEG1-S
(B)=2T72HLE-S
(E)=
(C)=2T72HLEG1
(F)=

Fig.17 FUEL SYSTEM

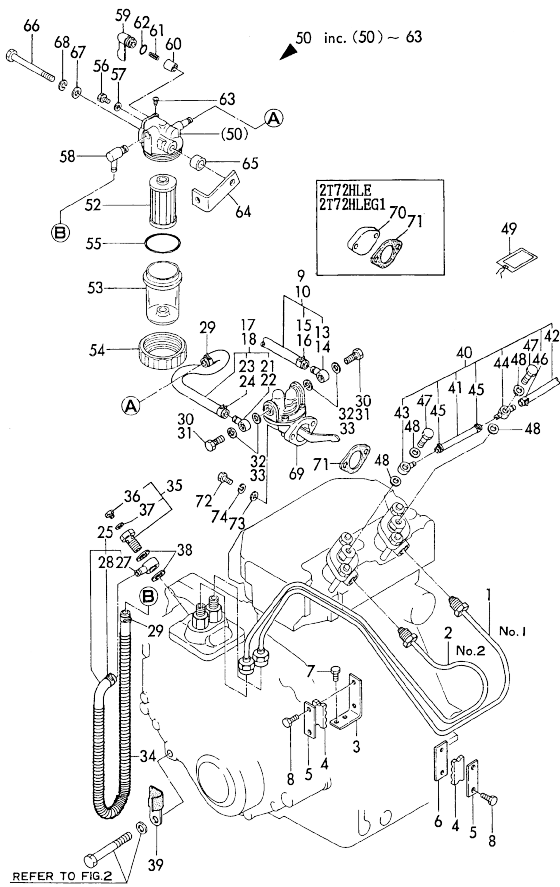

No.	Lev.	Parts No.	Description	Q'ty						I	R
				(A)	(B)	(C)	(D)	(E)	(F)		
37	2	43400-500390	SEAL WASHER 6S	1	1	1	1				
38	1	104200-59170	GASKET, 12	2	2	2	2				
39	1	121000-59920	CLAMP, PIPE	1	1						
39-1	1	124160-01650	CLAMP, PIPE	1	1	1	1				N
		(A=E/# 86851) (B=E/# 86761)									
40	1	124000-59500	PIPE ASSY, RETURN	1	1	1	1				
41	2	121450-59550	PIPE, FUEL D8X80	1	1	1	1				
42	2	124736-77700	PIPE, FUEL	1	1	1	1				
43	2	124550-59030	JOINT, PIPE 8	1	1	1	1				
44	2	121750-59090	JOINT, PIPE 8	1	1	1	1				
45	2	124066-59100	CLAMP, HOSE 8	2	2	2	2				
46	2	124060-77680	CLAMP, HOSE 10	1	1	1	1				
47	1	101147-59810	BOLT, PIPE JOINT M8	2	2	2	2				
48	1	23414-080012	GASKET, 8X1.0	4	4	4	4				
49	1	126630-07350	LABEL, DRAIN COCK	1	1						W
		(A=E/# 85252) (B=E/# 84523)									
49-1	1	123682-07850	LABEL, CAUTION	1	1	1	1				N
		(A=E/# 85252) (B=E/# 84523)									
50	1	121027-55600	FILTER ASSY, FUEL	1	1	1	1				
52	2	104500-55710	ELEMENT	1	1	1	1				
53	2	104500-55510	CUP	1	1	1	1				
54	2	110250-55610	RING, CUP RETAINING	1	1	1	1				
55	2	102103-55520	O-RING	1	1	1	1				
56	2	101720-55750	PLUG, HEXAGON M6	2	2	2	2				
57	2	23418-060000	GASKET, 6X1.0	2	2	2	2				
58	2	106152-55730	JOINT	1	1	1	1				
59	2	104200-55341	HANDLE, COCK	1	1	1	1				
60	2	104200-55321	VALVE, TAPER	1	1	1	1				
61	2	104200-55330	SPRING, FUEL VALVE	1	1	1	1				
62	2	24311-240100	O-RING, 1AP10A	1	1	1	1				
63	2	104200-55750	SCREW, PAN M4	1	1	1	1				
64	1	171008-55612	BRACKET, STRAINER	1	1	1	1				
65	1	124060-44710	SPACER	1	1	1	1				
66	1	26116-080752	BOLT, M8X 75 PLATED	1	1						
66-1	1	26106-080602	BOLT, M8X 60 PLATED	1	1	1	1				N
		(A=E/# 85252) (B=E/# 84523)									
67	1	22117-080000	WASHER, 8	1	1						Z
		(A=E/XXXX) (B=E/XXXX)									
68	1	22217-080000	WASHER, SPRING 8	1	1						Z
		(A=E/XXXX) (B=E/XXXX)									
69	1	121256-52020	PUMP ASSY, FUEL FEED			1	1				
70	1	121520-01860	COVER	1	1	1					
71	1	121400-01850	GASKET	1	1						
71-1	1	121520-01850	GASKET	1	1						R
		(A=E/# 85252) (B=E/# 84523)									
71-2	1	121520-01851	GASKET	1	1	1	1				N
		(A=E/# 86860) (B=E/# 86761)									
72	1	26116-060182	BOLT, M6X 18 PLATED	2	2	2	2				
72A-1	1	26106-060142	BOLT, M6X 14 PLATED	2	2	2					N
		(A=E/# 85434)									
72B-1	1	26014-060182	BOLT, M6X 18		2	2					N

N:Old $\frac{New}{Old}$; Q:Old $\frac{New}{Old}$; R:Old $\frac{New}{Old}$; S:Old $\frac{New}{Old}$; W:Add; Z:Discontinued; F:Interchangeable by set; K:Q'ty Change
 ++ CONTINUE ++
 Copyright (C) YANMAR CO., LTD. All Rights Reserved.

Fig.17. FUEL SYSTEM

(A)=2T72HLE
(B)=2T72HLE-S
(C)=2T72HLEG1

(D)=2T72HLEG1-S
(E)=
(F)=

Fig. 17 FUEL SYSTEM

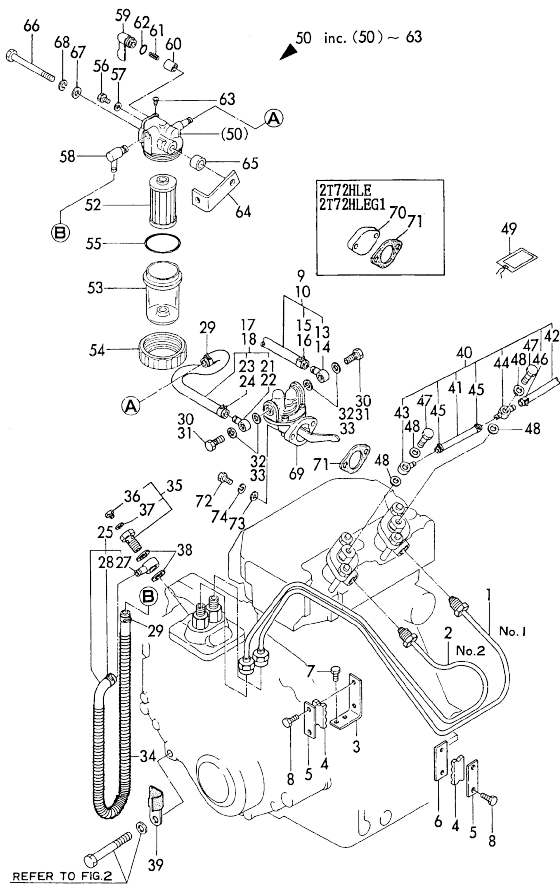

No.	Lev.	Parts No.	Description	Q'ty					
				(A)	(B)	(C)	(D)	(E)	(F)
(B=E# 84523)									
73	1	22117-060000	WASHER, 6	2	2	2	2		
74	1	22217-060000	WASHER, SPRING 6	2	2	2	2		

(A)=2T72HLE
 (B)=2T72HLE-S
 (C)=2T72HLEG1

(D)=2T72HLEG1-S
 (E)=
 (F)=

Fig. 18 GOVERNOR

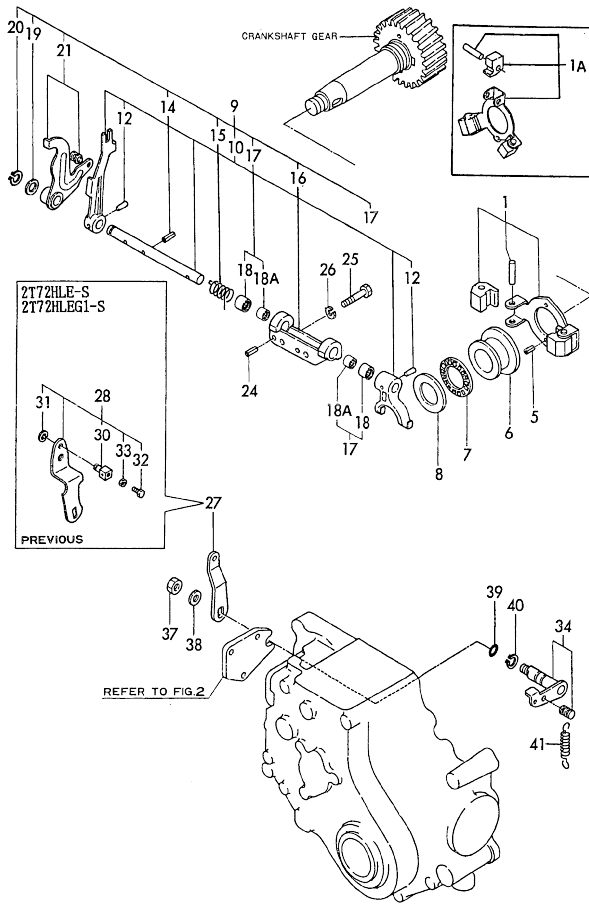

No.	Lev.	Parts No.	Description	Qty						I	R
				(A)	(B)	(C)	(D)	(E)	(F)		
1	1	121000-61100	WEIGHT ASSY.GOVERNOR	1	1						
1-1	1	121000-61101	WEIGHT ASSY.GOVERNOR	1	1						N
		(A=E# 85252) (B=E# 84523)									
1A	1	171016-61100	WEIGHT, GOVERNOR				1	1			
2A	2	121575-61110	SUPPORT, GOV. WEIGHT				1	1			
5	1	22351-040008	PIN, SPRING 4.0X 8	2	2	2	2	2			
6	1	121000-61600	SLEEVE, GOVERNOR	1	1	1	1	1			
7	1	121575-61710	BEARING, FNNTA-2542	1	1	1	1	1			
8	1	121575-61720	COLLAR	1	1	1	1	1			
9	1	721500-61560	LEVER ASSY, GOVERNOR	1	1						
9-1	1	721500-61561	LEVER ASSY, GOVERNOR	1	1						F 1
9-2	1	121500-61001	LEVER ASSY, GOVERNOR	1	1	1	1	1			N
		(A=E# 85252) (B=E# 84523)									
10	2	121000-61010	SHAFT	1	1	1	1	1			W
		(A=E# 85252) (B=E# 84523)									
12	3	22322-030200	PIN, TAPER 3X20	2	2	2	2	2			
14	2	22351-030012	PIN, SPRING 3.0X12	1	1	1	1	1			
15	2	121575-66310	SPRING, STARTING	1	1	1	1	1			
16	2	121575-61620	SUPPORT	1	1						
16-1	2	121000-61620	SUPPORT	1	1	1	1	1			S 2
		(A=E# 85252) (B=E# 84523)									
17	2	122410-61650	BEARING, FJ-1010W	2	2						
17-1	2	121520-61520	BEARING, NEEDLE	2	2	2	2	2			S
		(A=E# 85252) (B=E# 84523)									
18	3	121000-61660	BEARING	2	2						W 1
		(A=E# 85252) (B=E# 84523)									
18-1	3	121520-61540	BEARING	2	2	2	2	2			S
		(A=E# 85252) (B=E# 84523)									
18A	3	121520-61530	BEARING	2	2	2	2	2			W
		(A=E# 85252) (B=E# 84523)									
19	2	104211-42130	PIECE, DISTANCE	1	1						
19-1	2	121000-61180	WASHER	1	1	1	1	1			S 1
		(A=E# 85252) (B=E# 84523)									
20	2	22242-000100	RING, 10	1	1						
20-1	2	121000-61190	CIRCLIP	1	1	1	1	1			S 1
		(A=E# 85252) (B=E# 84523)									
21	2	121575-61160	LEVER ASSY, CONTROL	1	1						
21-1	2	121000-61160	LEVER ASSY, CONTROL	1	1	1	1	1			S 1
		(A=E# 85252) (B=E# 84523)									
24	1	22351-040008	PIN, SPRING 4.0X 8	2	2						
24-1	1	22312-040008	PARALLEL PIN 4X 0.8	2	2	2	2	2			N
		(A=E# 85252) (B=E# 84523)									
25	1	26116-060302	BOLT, M6X 30 PLATED	2	2						
25-1	1	26013-060302	BOLT, SPRING M6X 30	2	2						N
		(A=E# 85434) (B=E# 84523)									
25A	1	26106-060302	BOLT, M6X 30 PLATED				2	2			
26	1	22217-060000	WASHER, SPRING 6	2	2						Z
		(A=E# 85434) (B=E# 84523)									
27	1	121575-66051	HANDLE, REGULATOR	1	1	1	1	1			W
		(B=E# 86129)									
28	1	121005-66000	HANDLE ASSY	1							Z

N:Old *New, Q:Old *New, R:Old *New, S:Old *New, W:Add, Z:Discontinued, F:Interchangeable by set, K:Qty Change
 ++ CONTINUE ++
 Copyright (C) YANMAR CO., LTD. All Rights Reserved.

(A)=2T72HLE
 (B)=2T72HLE-S
 (C)=2T72HLEG1

(D)=2T72HLEG1-S
 (E)=
 (F)=

Fig. 18 GOVERNOR

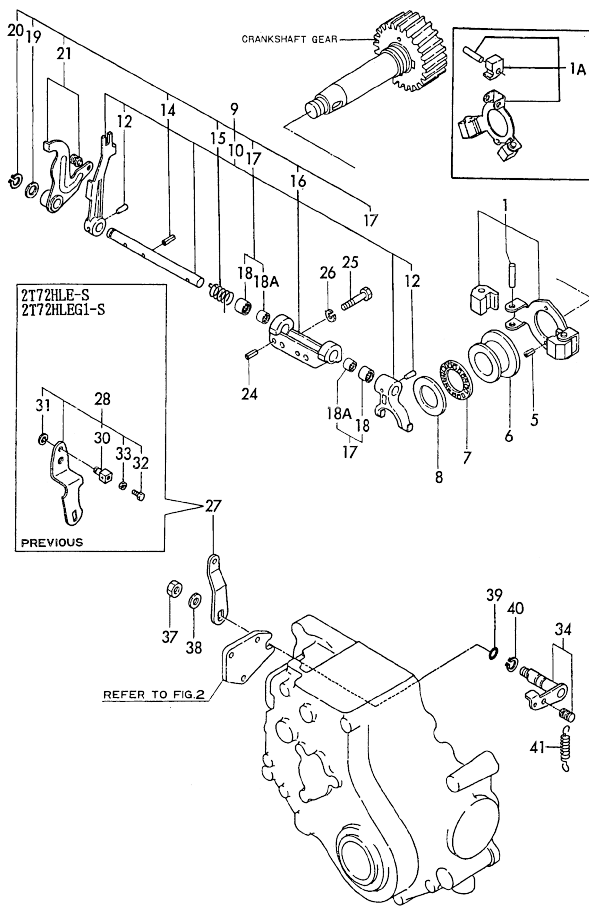

No.	Lev.	Parts No.	Description	Q'ty						I	R
				(A)	(B)	(C)	(D)	(E)	(F)		
30	2	124756-67510 (B=EXXX) (B=EXXX)	RETAINER		1						Z
31	2	22272-00070 (B=EXXX)	RING, E- 7		1						Z
32	2	26116-040148 (B=EXXX)	BOLT M 4X 14		1						Z
33	2	26756-040002 (B=EXXX) (B=EXXX)	NUT, LOCK M4		1						Z
34	1	121000-66090	LEVER ASSY,REGULATOR	1	1	1	1				
37	1	26116-080002		1	1						
37-1	1	26366-080002	NUT, M8	1	1	1	1				N
38	1	(A=E/# 85434) (A=EXXX) (B=E/# 84523) (B=EXXX)	WASHER, 8	1	1						Z
39	1	24311-000090	O-RING, 1AP9.0	1	1	1	1				
40	1	22242-000120	RING, 12	1	1	1	1				
41	1	121000-66011	SPRING, REGULATOR	1	1						
41A	1	171016-66010	SPRING, REGULATOR			1	1				

Fig.19. CONTROL DEVICE

Fig.19 CONTROL DEVICE

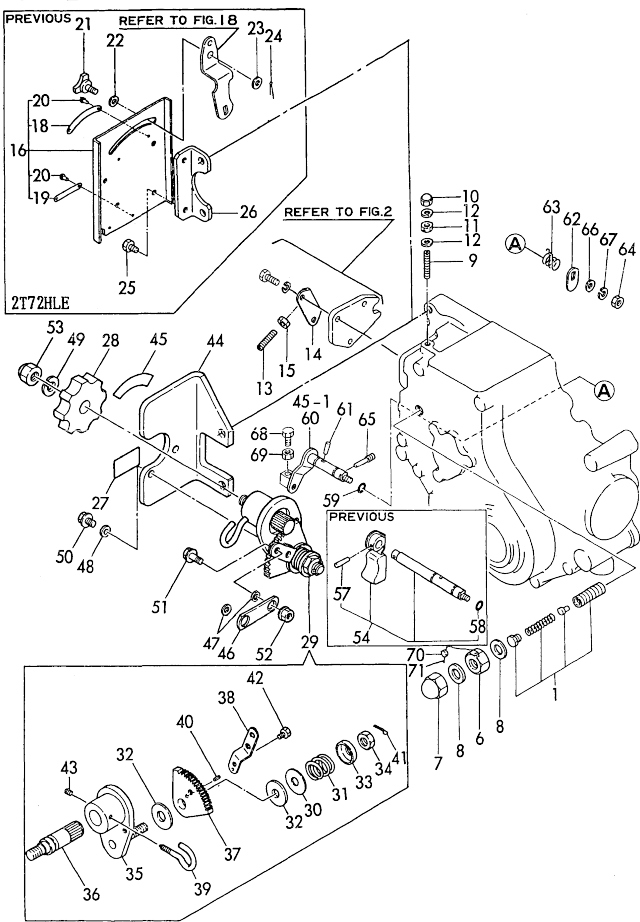

No.	Lev.	Parts No.	Description	Qty						I	R
				(A)	(B)	(C)	(D)	(E)	(F)		
1	1	121500-66550	LIMITER ASSY, FUEL	1	1						
1-1	1	121500-66551	LIMITER ASSY, FUEL	1	1						S
		(A=E# 85252) (B=E# 84523)									
1-2	1	171004-66550	LIMITER ASSY, FUEL	1	1	1	1				N
		(A=E# 85252) (B=E# 84895)									
6	1	121000-66600	NUT	1	1						
6-1	1	26776-120002	NUT, LOCK M12	1	1	1	1				S
		(A=E# 85252) (B=E# 84523)									
7	1	26686-140002	NUT, CAP M14	1	1						
7A-1	1	26686-120002	NUT, CAP M12	1	1		1				S
		(B=E# 84523)									
7B-1	1	26687-120002	NUT, CAP M12	1	1						S
		(A=E# 85434)									
8	1	43400-500470	SEAL WASHER 14S	2	2						
8-1	1	43400-500450	SEAL WASHER 12S	2	2	2	2				S
		(A=E# 85252) (B=E# 84523)									
9	1	121575-66830	SCREW, ADJUSTING	1	1						
9-1	1	121575-66800	SCREW	1	1	1	1				N
		(A=E# 85252) (B=E# 84895)									
10	1	26666-060002	NUT, CAP M6	1	1	1	1				
11	1	124550-66370	NUT, M6	1	1	1	1				
12	1	43400-500400	SEAL WASHER 6	2	2	2	2				
13	1	121575-66800	SCREW	1	1	1	1				W
		(B=EXXX)									
14	1	121575-66850	RETAINER	1	1	1	1				W
		(B=EXXX)									
15	1	26756-060002	NUT, LOCK M6	1	1	1	1				W
		(B=EXXX)									
16	1	121005-66190	BRACKET		1						Z
		(B=EXXX)									
18	2	121005-66130	LEBEL, INDICATION		1						Z
		(B=EXXX)									
19	2	121005-66140	LABEL, STOP		1						Z
		(B=EXXX)									
20	2	22625-140040	RIVET 1.4X 4		4						Z
		(B=EXXX)									
21	1	101158-66210	KNOB		1						Z
		(B=EXXX)									
22	1	22137-080000	WASHER, 8		1						Z
		(B=EXXX)									
23	1	22117-060000	WASHER, 6		1						Z
		(B=EXXX)									
24	1	22417-120100	PIN, COTTER 1.2X10		1						Z
		(B=EXXX)									
25	1	26116-060102	BOLT, M6X 10 PLATED		4						Z
		(B=EXXX)									
26	1	121005-66110	BRACKET, RADIATOR		1						Z
		(B=EXXX)									
27	1	171010-65100	LABEL		1	1					W
		(B=E# 86129)									
28	1	126650-66020	HANDLE, REGULATOR		1	1					W

N:Old $\frac{New}{Old}$; New. Q:Old $\frac{New}{Old}$; New. R:Old $\frac{New}{Old}$; New. S:Old $\frac{New}{Old}$; New. W:Add. Z:Discontinued. F:Interchangeable by set. K:Qty Change
 ++ CONTINUE ++
 Copyright (C) YANMAR CO., LTD. All Rights Reserved.

Fig.19. CONTROL DEVICE

(A)=2T72HLE
(B)=2T72HLE-S
(C)=2T72HLEG1
(D)=2T72HLEG1-S
(E)=
(F)=

Fig.19 CONTROL DEVICE

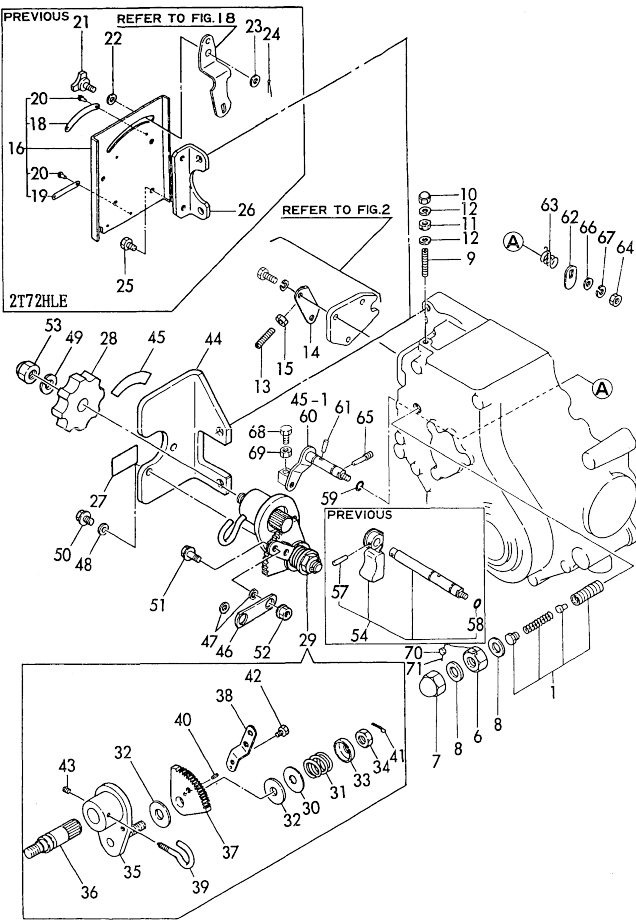

No.	Lev.	Parts No.	Description	Qty						I	R
				(A)	(B)	(C)	(D)	(E)	(F)		
29	1	171048-67010 (B=E# 86129)	CONTROLLER ASSY		1					1	W
30	2	171102-66080 (B=E# 86129)	WASHER		1		1				W
31	2	104200-66820 (B=E# 86129)	SPRING		1		1				W
32	2	104200-66830 (B=E# 86129)	PLATE, FRICTION		2		2				W
33	2	104200-66850 (B=E# 86129)	WASHER		1		1				W
34	2	104200-66860 (B=E# 86129)	NUT		1		1				W
35	2	171085-67100 (B=E# 86129)	BRACKET		1		1				W
36	2	171085-67110 (B=E# 86129)	SHAFT, DRIVE		1		1				W
37	2	171085-67120 (B=E# 86129)	GEAR		1		1				W
38	2	171048-67130 (B=E# 86129)	LEVER		1		1				W
39	2	171048-67140 (B=E# 86761)	STOPPER		1		1				W
40	2	22351-020006 (B=E# 86129)	PIN, SPRING 2.0X 6		1		1				W
41	2	22411-200150 (B=E# 86129)	COTTER PIN		1		1				W
42	2	26116-060082 (B=E# 86129)	BOLT, M6X 8 PLATED		1		1				W
43	2	26921-050122 (B=E# 86761)	SCREW, M5X12		1		1				W
44	1	171084-67200 (B=E# 86129)	SUPPORT		1		1				W
45	1	170064-67210 (B=E# 86129)	LABEL, HANDLE		1		1				W
46	1	171084-67210 (B=E# 86129)	LINK		1		1				W
47	1	171084-67220 (B=E# 86129)	COLLAR		2		2				W
48	1	22117-100000 (B=E# 86129)	WASHER, 10		1		1				W
49	1	22217-100000 (B=E# 86129)	WASHER, SPRING 10		1		1				W
50	1	26106-060102 (B=E# 86129)	BOLT, M6X 10 PLATED		2		2				W
51	1	26106-060142 (B=E# 86129)	BOLT, M6X 14 PLATED		2		2				W
52	1	26366-060002 (B=E# 86129)	NUT, M6		2		2				W
53	1	26657-100002 (B=E# 86129)	NUT, CAP M10		1		1				W

N:Old $\frac{100}{100}$ New, Q:Old $\frac{100}{100}$ New, R:Old $\frac{100}{100}$ New, S:Old $\frac{100}{100}$ New, W:Add, Z:Discontinued, F:Interchangeable by set, K:Qty Change
 ++ CONTINUE ++
 Copyright (C) YANMAR CO., LTD. All Rights Reserved.

Fig.19. CONTROL DEVICE

Fig.19 CONTROL DEVICE

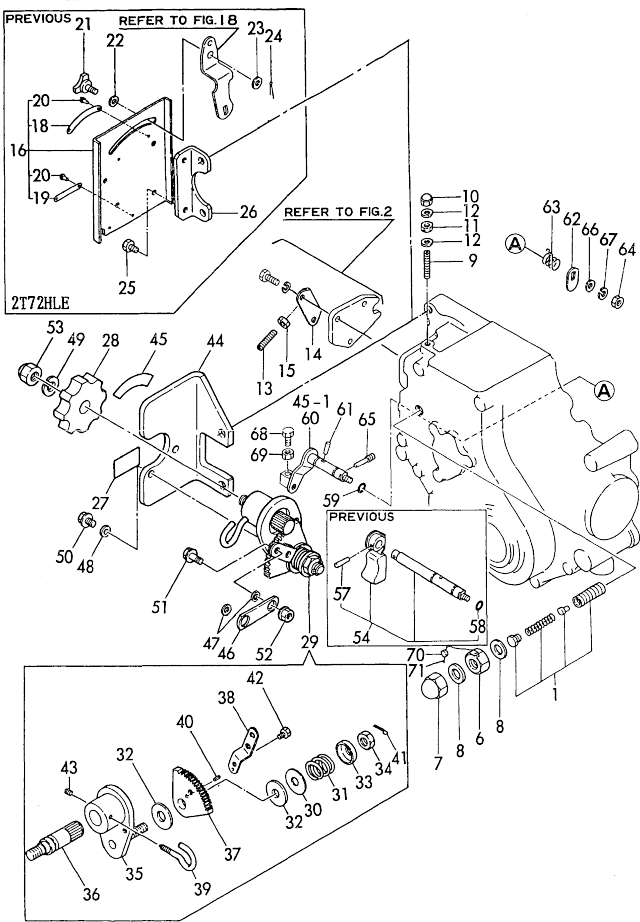

(A)=2T72HLE
(B)=2T72HLE-S
(C)=2T72HLEG1

(D)=2T72HLEG1-S
(E)=
(F)=

No.	Lev.	Parts No.	Description	Qty						I	R
				(A)	(B)	(C)	(D)	(E)	(F)		
54	1	121005-66500	LEVER ASSY, STOP		1						
54-1	1	121575-66520 (B=E# 86129)	LEVER ASSY, ENG.STOP		1		1				N
57	2	22322-030180 (B=E#XXX)	PIN, TAPER 3X18			1					Z
58	2	24311-000070 (B=E#XXX)	O-RING, 1AP7.0			1					Z
59	1	24311-000070 (B=E# 86129)	O-RING, 1AP7.0		1	1	1	1			W
60	1	121575-66510	LEVER ASSY, STOP		1		1				
61	1	22322-030160	PIN, TAPER 3X16		1	1	1	1			
62	1	121575-66550	CAM		1	1	1	1			
63	1	121575-66580	SPRING, RETURN		1	1	1	1			
64	1	26716-060002	NUT, M6		1	1	1				
64-1	1	26366-060002	NUT, M6			1		1			N
65	1	124250-03640 (B=E# 86129)	SCREW		1	1	1	1			
66	1	22117-060000 (B=E#XXX)	WASHER, 6		1	1	1				Z
67	1	22217-060000 (B=E#XXX)	WASHER, SPRING 6		1	1	1				Z
68	1	26116-050128 (A=E# 84523)	BOLT, M5X 12 PLATED		1		1				W
69	1	26756-050002 (A=E# 84523)	NUT, LOCK M5		1		1				W
70	1	135210-61090 (A=E#XXX)	LEAD		1		1				W
71	1	22451-060000 (A=E# 85252)	WIRE, 0.6		1		1				W

Fig.20. STARTING MOTOR

Fig.20 STARTING MOTOR

(A)=2T72HLE
(B)=2T72HLE-S
(C)=2T72HLEG1

(D)=2T72HLEG1-S
(E)=
(F)=

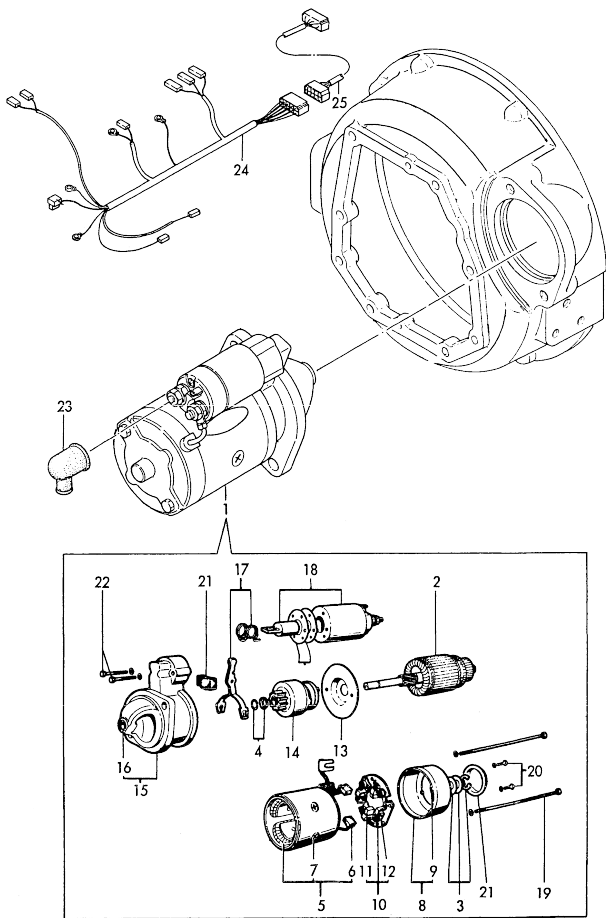

No.	Lev.	Parts No.	Description	Q'ty						I	R
				(A)	(B)	(C)	(D)	(E)	(F)		
1	1	124450-77010	STARTER, S114-146	1	1	1	1				
2	2	X211491001	ARMATURE ASSY	1	1	1	1				
3	2	X211481110	WASHER SET, THRUST	1	1	1	1				
4	2	X21147155	STOPPER SET, PINION	1	1	1	1				
5	3	X211482001	COIL ASSY, FIELD	1	1	1	1				
6	4	X21145312	BRUSH, +	2	2	2	2				
7	4	X21147215	SCREW, POLE CORE	4	4	4	4				
8	2	X211423001	COVER ASSY, REAR	1	1	1	1				
9	3	X21145352	METAL	1	1	1	1				
10	2	X21141360	HOLDER ASSY, BRUSH	1	1	1	1				
11	3	X21145313	BRUSH (-)	2	2	2	2				
12	3	X21145314	SPRING	4	4	4	4				
13	2	X21143454	PLATE, CENTER	1	1	1	1				
14	2	X211445002	PINION ASSY	1	1	1	1				
15	2	X211486003	HOUSING ASSY, GEARS	1	1	1	1				
16	3	X21145661	METAL, GEAR CASE	1	1	1	1				
17	2	X21148652	LEVER SET, SHIFT	1	1	1	1				
18	2	X211457001	SWITCH, MAGNETIC	1	1	1	1				
19	2	X21146815	BOLT, THROUGH	2	2	2	2				
20	2	26557-040122	SCREW, M4X12	2	2	2	2				
21	2	X21143963	COVER KIT, DUCT	1	1	1	1				
22	2	26116-060322	BOLT, M6X 32 PLATED	2	2	2	2				
23	1	124550-77030	COVER, TERMINAL	1	1	1	1				
24	1	121005-77910	HARNESS, WIRE	1	1	1	1				
25	1	121100-77920	CORD, EXTENSION	1	1	1	1				

Fig.21. GENERATOR

(A)=2T72HLE
(D)=2T72HLEG1-S
(B)=2T72HLE-S
(E)=
(C)=2T72HLEG1
(F)=

Fig.21 GENERATOR

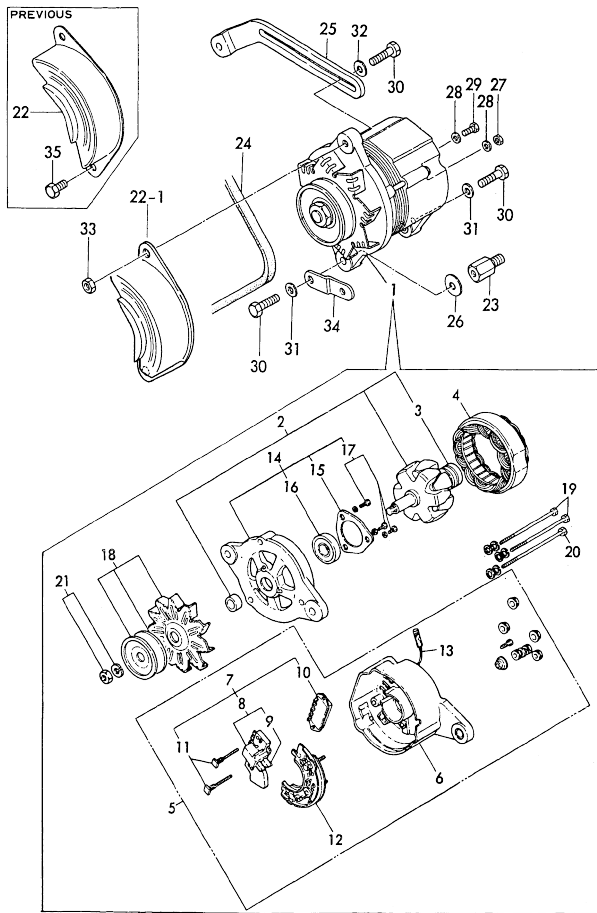

No.	Lev.	Parts No.	Description	Q'ty						I	R
				(A)	(B)	(C)	(D)	(E)	(F)		
1	1	121400-77200	GENERATOR, 12V-20A	1	1						
1-1	1	121400-77201	GENERATOR, LR120-15C	1	1	1	1				R
		(A=E# 85252) (B=E# 84523)									
2	2	XL12031001	ROTOR ASSY	1	1	1	1				
3	3	124080-77490	BALL BEARING	1	1	1	1				
4	2	XL1209200	STATOR ASSY	1	1	1	1				
5	2	124080-77330	COVER ASSY	1	1	1	1				
6	3	124080-77340	COVER, REAR	1	1	1	1				
7	3	124080-77350	BRUSH REGULATOR(N/CO	1	1	1	1				
8	4	124080-77360	BRUSH ASSY	1	1	1	1				
9	4	124080-77380	BRUSH	2	2	2	2				
10	4	124080-77390	REGULATOR ASSY	1	1	1	1				
11	4	124080-77520	BOLT M5	2	2	2	2				
12	3	124080-77400	DIODE ASSY	1	1	1	1				
13	3	124080-77530	WIRE ASSY, LEAD	1	1	1	1				
14	2	124080-77420	COVER ASSY	1	1	1	1				
15	3	124080-77430	RETAINER, BEARING	1	1	1	1				
16	3	124080-77480	BEARING, 6202DDU	1	1	1	1				
17	3	124080-77500	SCREW KIT	1	1	1	1				
18	2	124080-77440	PULLEY ASSY	1	1	1	1				
19	2	124080-77450	BOLT, THROUGH	2	2	2	2				
20	2	124080-77460	BOLT, THROUGH	1	1	1	1				
21	2	124080-77470	NUT ASSY, PULLEY	1	1	1	1				
22	1	121250-77210	COVER, GENERATOR	1	1						
22-1	1	129795-77210	COVER	1	1	1	1				N
		(A=E# 85252) (B=E# 84523)									
23	1	121000-77250	SPACER, GENERATOR	1	1	1	1				
23-1	1	121000-77251	SPACER, GENERATOR	1	1	1	1				N
		(A=E# 85252) (B=E# 00075)									
24	1	121522-42290	V-BELT, A34.5	1	1	1	1				
25	1	121000-77332	ADJUSTER	1	1						
25-1	1	171054-77330	ADJUSTER	1	1	1	1				R
		(A=E# 85252) (B=E# 83408)									
26	1	124250-77390	SHIM	1	1						Z
		(A=E# XXX) (B=E# XXX)									
27	1	26716-050002	NUT, M5	1			1				
28	1	22117-050000	WASHER, 5	2							Z
		(B=E# XXX)									
29	1	26116-050102	BOLT, M5X 10 PLATED	1			1				
30	1	26116-080302	BOLT, M8X 30 PLATED	3	3	3	3				
30-1	1	26014-080352	BOLT, M8X 35	3	2	3	2				N
30A	1	26106-080302	BOLT, M8X 30 PLATED	1			1				W
		(B=E# 84523)									
31	1	22117-080000	WASHER, 8	2	2	2	2				
32	1	22137-080000	WASHER, 8	1	1	1	1				
33	1	26756-080002	NUT, LOCK M8	1	1	1	1				
33-1	1	26366-080002	NUT, M8	2	1	2	1				N
34	1	121000-77220	SUPPORT	1	1						Z
		(A=E# 85252) (B=E# 84523)									
35	1	26116-080162	BOLT, M8X 16 PLATED	1	1						Z
		(A=E# 85252) (B=E# 84523)									

N:Old $\frac{100}{100}$ New, Q:Old $\frac{100}{100}$ New, R:Old $\frac{100}{100}$ New, S:Old $\frac{100}{100}$ New, W:Add, Z:Discontinued, F:Interchangeable by set, K:Q'ty Change
Copyright (C) YANMAR CO., LTD. All Rights Reserved.

Fig.22. INSTRUMENT PANEL

Fig. 22 INSTRUMENT PANEL

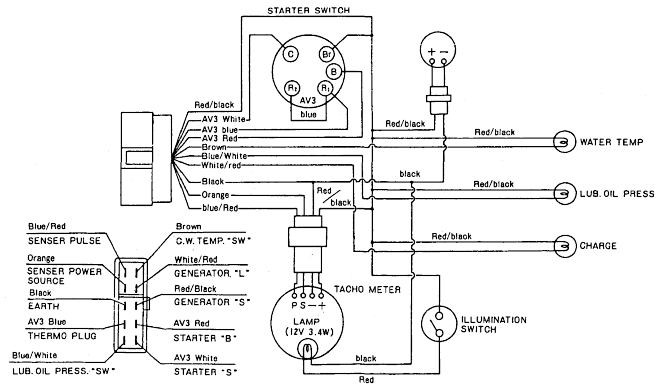
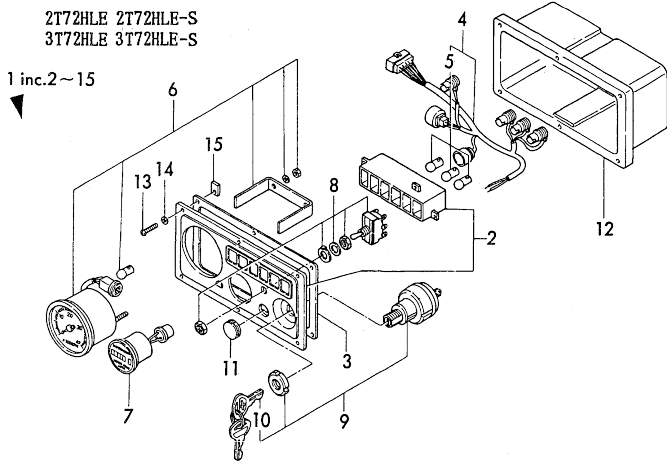

(A)=2T72HLE
(D)=2T72HLEG1-S
(B)=2T72HLE-S
(E)=
(C)=2T72HLEG1
(F)=

No.	Lev.	Parts No.	Description	Q'ty						
				(A)	(B)	(C)	(D)	(E)	(F)	
1	1	121100-91011	PANEL ASSY	1	1					
2	2	121100-91050	BODY, PANEL	1	1					
3	2	128170-91020	GASKET	1	1					
4	2	121100-91030	HARNES, WIRE	1	1					
5	3	46150-001110	LAMP, 12V-3W	3	3					
6	2	121100-91101	TACHOMETER	1	1					
7	2	121100-91110	METER, HOUR	1	1					
8	2	121100-91120	SWITCH	1	1					
9	2	121400-91251	SWITCH, STARTER	1	1					
10	3	121400-91271	KEY, SWITCH	1	1					
11	2	121100-91060	PLUG	1	1					
12	2	121100-91070	BOX	1	1					
13	2	128170-91810	SCREW, M5X35	6	6					
14	2	128170-91820	WASHER, 5	6	6					
15	2	128170-91830	NUT, M5	6	6					

Fig.23. GASKET SET & TOOL

(A)=2T72HLE
(B)=2T72HLE-S
(C)=2T72HLEG1

(D)=2T72HLEG1-S
(E)=
(F)=

Fig.23 GASKET SET (OPTIONAL) & TOOL

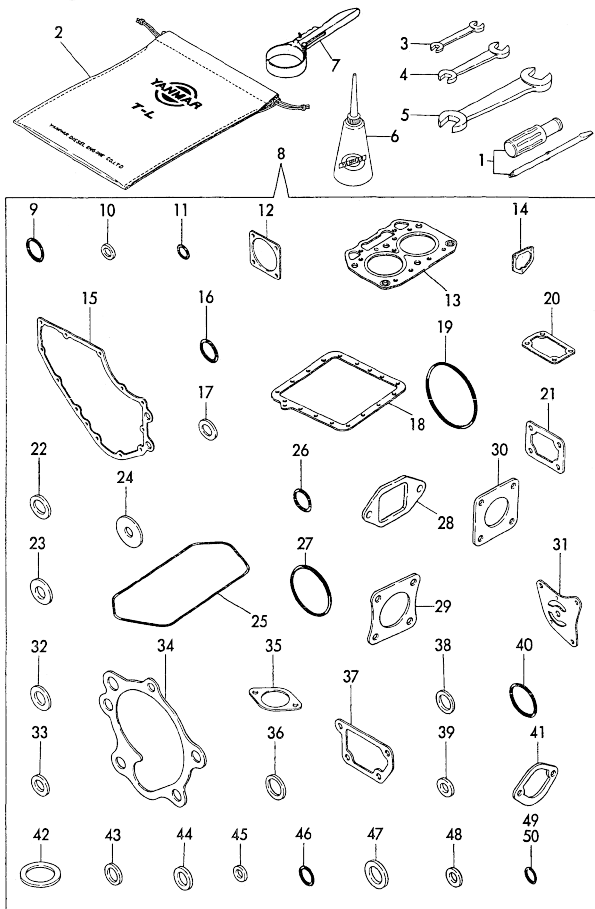

No.	Lev.	Parts No.	Description	Qty						I	R
				(A)	(B)	(C)	(D)	(E)	(F)		
1	1	104200-92350	SCREW-DRIVER	1	1	1	1				
2	1	121400-92690	BAG, TOOL	1	1						
2-1	1	104200-92600	BOX, TOOL	1	1	1	1				N
(A=E/# 86860) (B=E/# 86761)											
3	1	28110-100130	SPANNER, 10X13	1	1						
3-1	1	28110-100120	SPANNER, 10X12	1	1	1	1				S
(A=E/# 86860) (B=E/# 86761)											
4	1	28110-170190	SPANNER, 17X19	1	1						
4-1	1	28110-140170	SPANNER, 14X17	1	1	1	1				S
(A=E/# 86860) (B=E/# 86761)											
5	1	28110-220240	SPANNER, 22X24	1	1						
5-1	1	28110-190220	SPANNER, 19X22	1	1	1	1				S
(A=E/# 86860) (B=E/# 86761)											
6	1	28210-000140	OILER	1	1	1	1				
7	1	127610-92750	WRENCH, FILTER	1	1	1	1				W
(A=E/# 86860) (B=E/# 86761)											
8	1	724086-92600	GASKET SET	1	1						
8-1	1	724086-92601	GASKET SET	1	1	1	1				N
(A=E/# 86860) (B=E/# 86761)											
9	2	24314-000240	O-RING, 4CP24.0	1	1						Z
(A=E/XXXX) (B=E/XXXX)											
10	2	121450-01980	GASKET	1	1	1	1				
11	2	24314-000100	O-RING, 4CP10.0	2	2						
11-1	2	24311-000100	O-RING, 1AP10.0	2	2	2	2				N
(A=E/XXXX) (B=E/XXXX)											
12	2	124240-01882	GASKET	1	1						
12-1	2	124240-01883	GASKET	1	1	1	1				N
(A=E/# 86860) (B=E/# 86761)											
13	2	128270-01330	GASKET, HEAD	1	1						
13-1	2	128270-01331	GASKET, HEAD	1	1	1	1				N
(A=E/# 85252) (B=E/# 84523)											
14	2	121575-01860	GASKET	1	1						
14-1	2	121575-01861	GASKET	1	1	1	1				N
(A=E/# 86860) (B=E/# 86761)											
15	2	121575-01510	GASKET, GEAR CASE	1	1						
15-1	2	121575-01511	GASKET, GEAR CASE	1	1	1	1				N
(A=E/# 86860) (B=E/# 86761)											
16	2	24341-000260	O-RING, 1AS26.0	1	1		1				
16-1	2	24341-000240	O-RING, 1AS24.0	1	1						N
(A=E/# 86860)											
17	2	43400-500490	SEAL WASHER 16S	5	5						
17-1	2	24311-000180	O-RING, 1AP18.0	5	5						S
(A=E/# 85252) (B=E/# 84523)											
17-2	2	24311-000180	O-RING, 1AP18.0	4	4	4	4				K
(A=E/# 86860) (B=E/# 86761)											
18	2	124000-01750	GASKET, OIL SUMP	1	1						
18-1	2	124000-01751	GASKET, OIL SUMP	1	1	1	1				N
(A=E/# 86860) (B=E/# 86761)											
19	2	105225-02020	O-RING	1	1	1	1				
20	2	121000-03070	GASKET	1	1						
20-1	2	121000-03071	GASKET	1	1	1	1				N

N:Old $\frac{New}{Old}$ New, Q:Old $\frac{New}{Old}$ New, R:Old $\frac{New}{Old}$ New, S:Old $\frac{New}{Old}$ New, W:Add, Z:Discontinued, F:Interchangeable by set, K:Qty Change
 ++ CONTINUE ++
 Copyright (C) YANMAR CO., LTD. All Rights Reserved.

Fig.23. GASKET SET & TOOL

(A)=2T72HLE
(B)=2T72HLE-S
(C)=2T72HLEG1

(D)=2T72HLEG1-S
(E)=
(F)=

Fig.23 GASKET SET (OPTIONAL) & TOOL

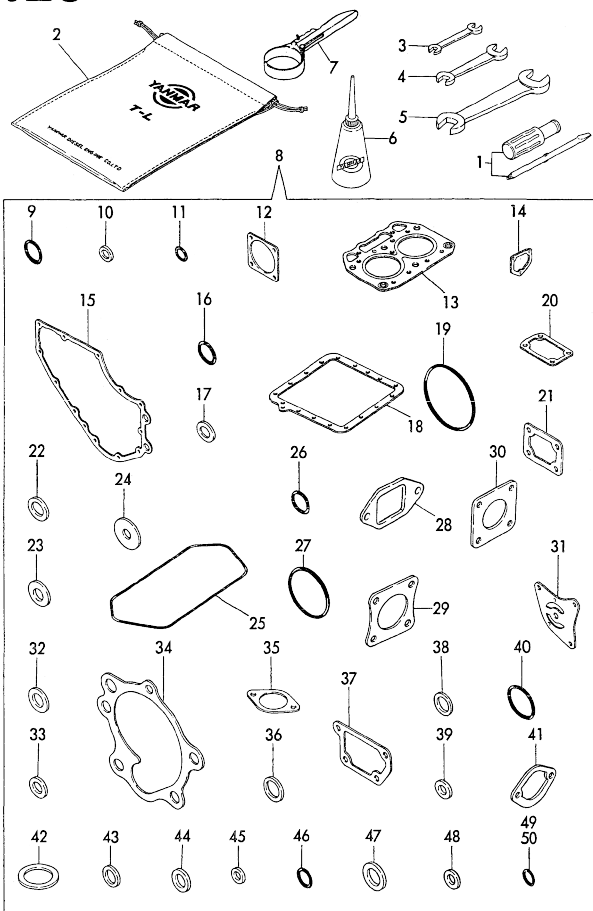

No.	Lev.	Parts No.	Description	Q'ty						I	R
				(A)	(B)	(C)	(D)	(E)	(F)		
		(A=E/# 85252) (B=E/# 84523)									
21	2	121450-11680	GASKET	1	1						
21-1	2	121450-11681	GASKET	1	1	1	1				N
		(A=E/# 86860) (B=E/# 86761)									
22	2	124950-11450	GASKET, CHAMBER	4	4	4	4				
23	2	128275-11490	HEAT INSULATOR	2	2						
23A	2	101147-11490	INSULATOR				2	2			
24	2	128275-11500	COVER	2	2	2	2				
25	2	128270-11310	GASKET, BONNET	1	1	1	1				
26	2	24314-000120	O-RING, 4CP12.0	2	2						
26-1	2	24311-000120	O-RING, 1AP12.0	2	2	2	2				N
		(A=E/XXX) (B=E/XXX)									
27	2	24321-000350	O-RING, 1AG35.0	1	1						
27-1	2	24311-000320	O-RING, 1AP32.0	1	1	1	1				N
		(A=E/# 86722) (B=E/# 86129)									
28	2	124000-12030	GASKET	1	1	1	1				
29	2	124000-13200	GASKET, SILENCER	1	1						
29-1	2	124000-13201	GASKET, SILENCER	1	1	1	1				N
		(A=E/# 86860) (B=E/# 86761)									
30	2	121000-13200	GASKET, SILENCER	1	1						
30-1	2	121000-13201	GASKET, SILENCER	1	1	1	1				N
		(A=E/# 86860) (B=E/# 86761)									
31	2	121450-32021	GASKET, PUMP	1	1	1	1				
32	2	23414-100000	GASKET, 10X1.0	2	2	2	2				
33	2	23414-080000	GASKET, 8X1.0	4	4						
33-1	2	23414-080000	GASKET, 8X1.0	2	2	2	2				K
		(A=E/# 85252) (B=E/# 84523)									
34	2	121000-42050	GASKET, WATER PUMP	1	1						
34-1	2	121000-42051	GASKET, WATER PUMP	1	1	1	1				N
		(A=E/# 85252) (B=E/# 84523)									
35	2	129350-49540	GASKET	1	1						
35-1	2	129350-49540	GASKET	1	1	1	1				N
		(A=E/# 86860) (B=E/# 86761)									
36	2	124465-44950	GASKET, 16	2	2	2	2				
37	2	121450-44410	GASKET	1	1	1	1				
38	2	124950-51270	GASKET	2	2	3	3				
39	2	124550-51350	GASKET, DELIVERY	2	2	3	3				
40	2	124550-51370	O-RING	2	2	3	3				
41	2	121400-01850	GASKET	1	1						
41-1	2	121520-01850	GASKET	1	1						R
		(A=E/# 85252) (B=E/# 84523)									
41-2	2	121520-01851	GASKET	1	1	1	1				N
		(A=E/# 86860) (B=E/# 86761)									
42	2	172100-53200	GASKET	2	2	3	3				
43	2	23414-080012	GASKET, 8X1.0	4	4	4	4				
44	2	104200-59170	GASKET, 12	2	2	2	2				
45	2	43400-500390	SEAL WASHER 6S	1	1	1	1				
46	2	24311-000090	O-RING, 1AP9.0	1	1	1	1				
47	2	43400-500470	SEAL WASHER 14S	2	2						
47-1	2	43400-500450	SEAL WASHER 12S	2	2	2	2				S
		(A=E/# 85252) (B=E/# 84523)									

N:Old $\frac{N}{10}$ New. Q:Old $\frac{Q}{10}$ New. R:Old $\frac{R}{10}$ New. S:Old $\frac{S}{10}$ New. W:Add. Z:Discontinued. F:Interchangeable by set. K:Q'ty Change
 ++ CONTINUE ++
 Copyright (C) YANMAR CO., LTD. All Rights Reserved.

Fig.23. GASKET SET & TOOL

(A)=2T72HLE
(B)=2T72HLE-S
(C)=2T72HLEG1

(D)=2T72HLEG1-S
(E)=
(F)=

Fig.23 GASKET SET (OPTIONAL) & TOOL

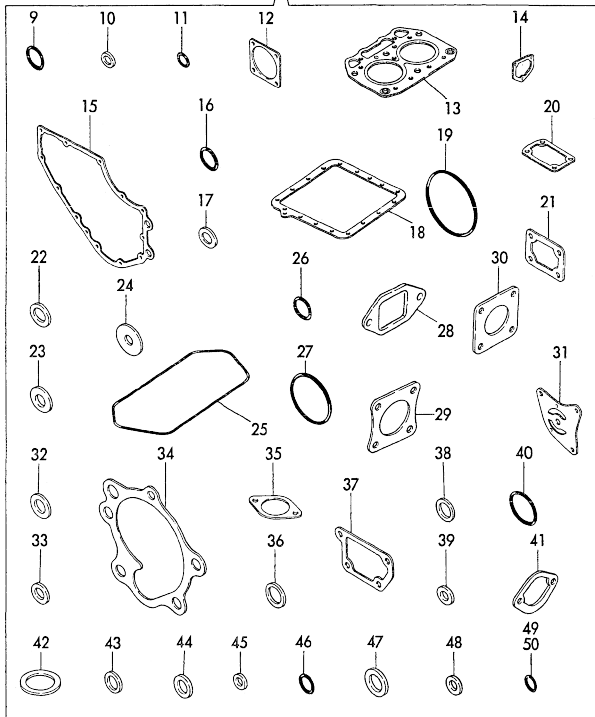
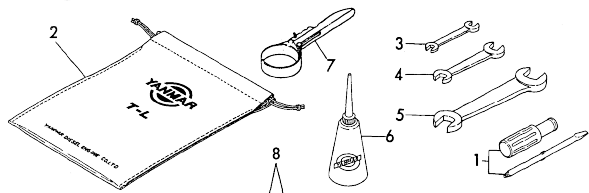

No.	Lev.	Parts No.	Description	Q'ty						I	R
				(A)	(B)	(C)	(D)	(E)	(F)		
48	2	43400-500400	SEAL WASHER 6	2	2	2	2				
49	2	24311-000070 (B=E=XXX)	O-RING, 1AP7.0		1						Z
50	2	24311-000070 (B=E# 86129)	O-RING, 1AP7.0	1	1	1	1				W

Fig.24. OUTPUT SHAFT (OPTIONAL)

Fig. **24** OUTPUT SHAFT (OPTIONAL PART)

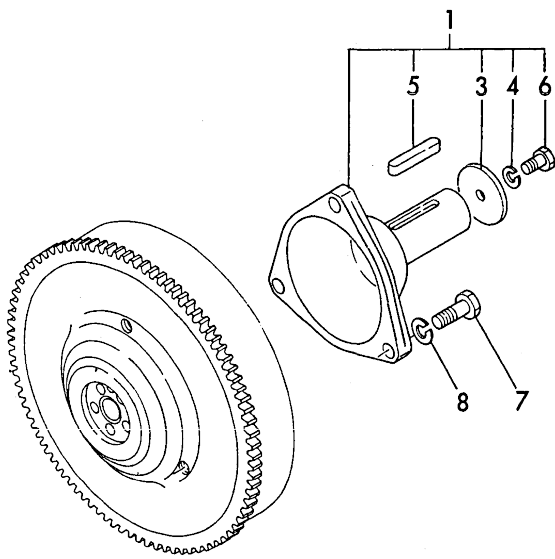

(A)=2T72HLE
(B)=2T72HLE-S
(C)=2T72HLEG1

(D)=2T72HLEG1-S
(E)=
(F)=

No.	Lev.	Parts No.	Description	Q'ty					
				(A)	(B)	(C)	(D)	(E)	(F)
1	1	703884-21500	SHAFT ASSY, STUB	1	1	1	1		
3	2	174200-21981	WASHER, SHAFT	1	1	1	1		
4	2	22217-100000	WASHER, SPRING 10	1	1	1	1		
5	2	22512-100580	KEY, 10X 58	1	1	1	1		
6	2	26116-100202	BOLT, M10X 20 PLATED	1	1	1	1		
7	1	26116-120352	BOLT, M12X 35 PLATED	3	3	3	3		
8	1	22217-120000	WASHER, SPRING 12	3	3	3	3		

Fig.25. DIPSTICK (OPTIONAL)

(A)=2T72HLE
(B)=2T72HLE-S
(C)=2T72HLEG1

(D)=2T72HLEG1-S
(E)=
(F)=

Fig. 25 DIPSTICK (OPTIONAL PART)

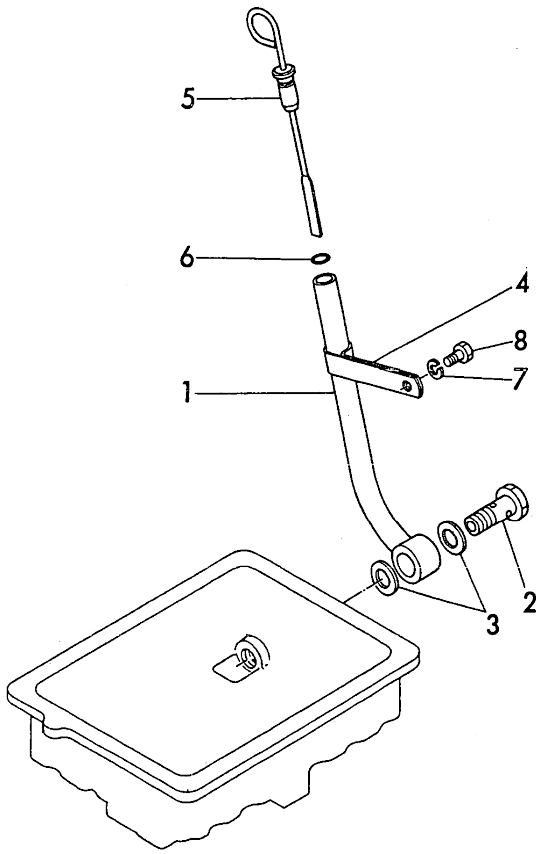

No.	Lev.	Parts No.	Description	Q'ty					
				(A)	(B)	(C)	(D)	(E)	(F)
1	1	121400-34710	GUIDE, DIPSTICK	1	1	1	1		
2	1	121400-34720	BOLT, M16	1	1	1	1		
3	1	124770-34730	GASKET	2	2	2	2		
4	1	121400-34750	RETAINER	1	1	1	1		
5	1	124080-34850	DIPSTICK, OIL	1	1	1	1		
6	1	24311-000090	O-RING, 1AP9.0	1	1	1	1		
7	1	22217-080000	WASHER, SPRING 8	1	1	1	1		
8	1	26116-080142	BOLT 8X14	1	1	1	1		

Fig.27. WATER REPLENISH TANK(OPTIONAL)

(A)=2T72HLE
(B)=2T72HLE-S
(C)=2T72HLEG1
(D)=2T72HLEG1-S
(E)=
(F)=

Fig. 27 WATER REPLENISH TANK (OPTIONAL PART)

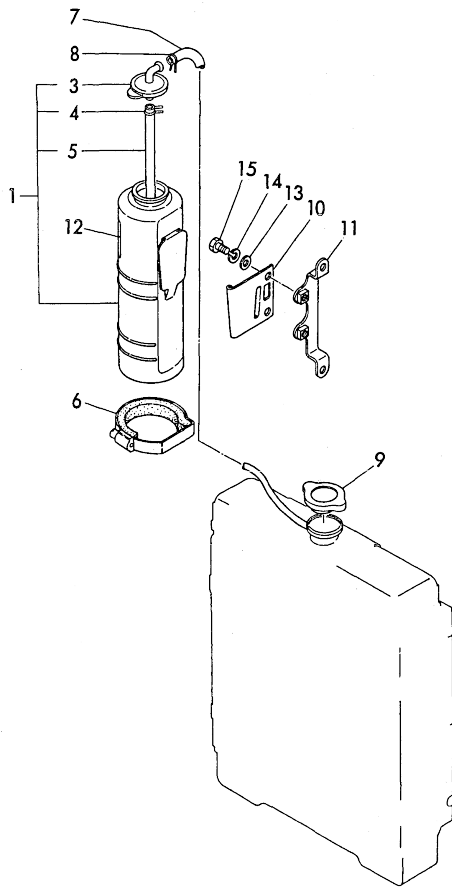

No.	Lev.	Parts No.	Description	Q'ty						I	R
				(A)	(B)	(C)	(D)	(E)	(F)		
1	1	124450-44510	TANK ASSY, SUB	1	1	1	1				
3	2	124450-44530	CAP, SUB-TANK	1	1	1	1				
4	2	124450-44560	CLAMP, HOSE	1	1	1	1				
5	2	23061-070230	PIPE, 7X 230	1	1	1	1				
6	1	124450-44550	BAND, SUB-TANK	1	1	1	1				
7	1	121250-44570	PIPE, 7X300	1	1	1	1				
8	1	121250-44590	CLAMP, HOSE	2	2	2	2				
9	1	124450-44590	CAP, RADIATOR	1	1						
9-1	1	123682-44210	CAP, RADIATOR	1	1	1	1				N
		(A=E)XXX (B=E)XXX									
10	1	121256-44600	BRACKET, SUB TANK	1	1	1	1				
11	1	124080-44610	BRACKET, SUB TANK	1	1	1	1				
12	1	124764-44810	LABEL, SUB TANK	1	1	1	1				
13	1	22117-080000	WASHER, 8	2	2	2	2				
14	1	22217-080000	WASHER, SPRING 8	2	2	2	2				
15	1	26116-080122	BOLT, M8X 12 PLATED	2	2	2	2				

Fig.29. ELECTRIC FEED PUMP (OPTIONAL)

(A)=2T72HLE
(B)=2T72HLE-S
(C)=2T72HLEG1

(D)=2T72HLEG1-S
(E)=
(F)=

Fig. **29** ELECTRIC FUEL FEED PUMP (OPTIONAL PART)

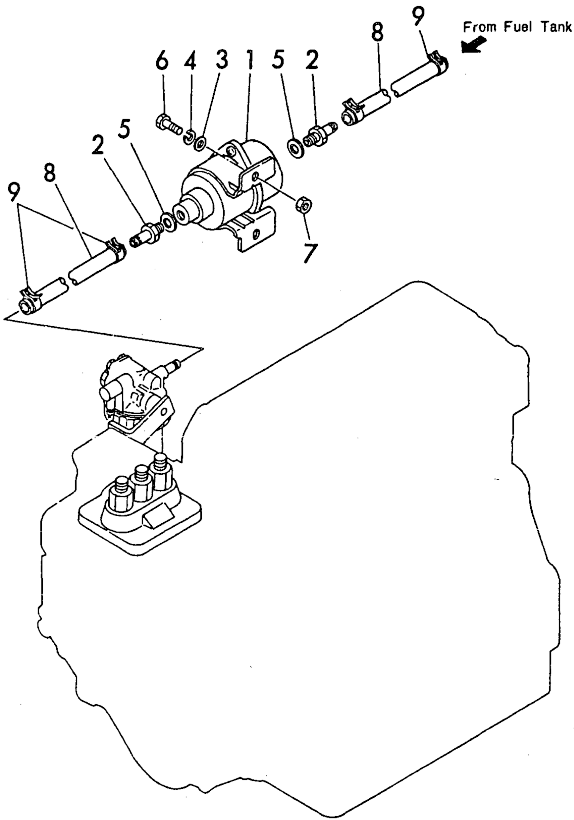

No.	Lev.	Parts No.	Description	Q'ty						I	R
				(A)	(B)	(C)	(D)	(E)	(F)		
1	1	124790-52201	PUMP ASSY, FUEL FEED	1	1	1	1				
2	1	124702-59150	JOINT, PIPE	2	2	2	2				
3	1	22137-060000	WASHER, 6	2	2	2	2				
4	1	22217-060000	WASHER, SPRING 6	2	2	2	2				
5	1	23414-080000	GASKET, 8X1.0	2	2	2	2				
6	1	26116-060182	BOLT, M6X 18 PLATED	2	2	2	2				
7	1	26716-060002	NUT, M6	2	2	2	2				
8	1	124732-59090	PIPE, FUEL L=800	2	2	2	2				
9	1	124766-59050	CLAMP, HOSE 11.5	4	4	4	4				

Fig.30. FUEL TANK (OPTIONAL)

(A)=2T72HLE
(D)=2T72HLEG1-S
(B)=2T72HLE-S
(E)=
(C)=2T72HLEG1
(F)=

Fig. **30** FUEL TANK (OPTIONAL PART)

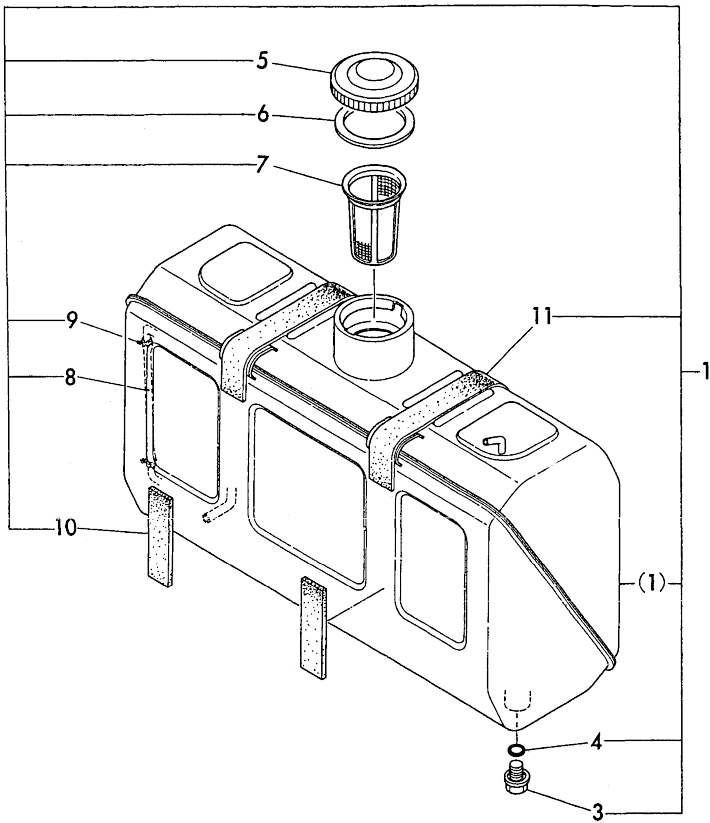

No.	Lev.	Parts No.	Description	Q'ty						I	R
				(A)	(B)	(C)	(D)	(E)	(F)		
1	1	721400-55701	TANK ASSY, FUEL	1	1	1	1				
3	2	124060-01640	PLUG, M12	1	1	1	1				
4	2	24311-000140	O-RING, 1AP14.0	1	1	1	1				
5	2	101168-55040	CAP ASSY	1	1	1	1				
6	2	101504-55051	GASKET	1	1	1	1				
7	2	101504-55101	STRAINER, FUEL	1	1	1	1				
8	2	23061-050060	PIPE, 5X 60	1	1	1	1				
9	2	103854-55220	RETAINER	2	2	2	2				
10	2	124258-55830	FELT, FUEL TANK	2	2	2	2				
11	2	121400-55870	FELT, FUEL TANK	2	2	2	2				

Fig.31. FUEL TANK BRACKET (OPTIONAL)

(A)=2T72HLE
(B)=2T72HLE-S
(C)=2T72HLEG1

(D)=2T72HLEG1-S
(E)=
(F)=

Fig. **31** FUEL TANK BRACKET (OPTIONAL PART)

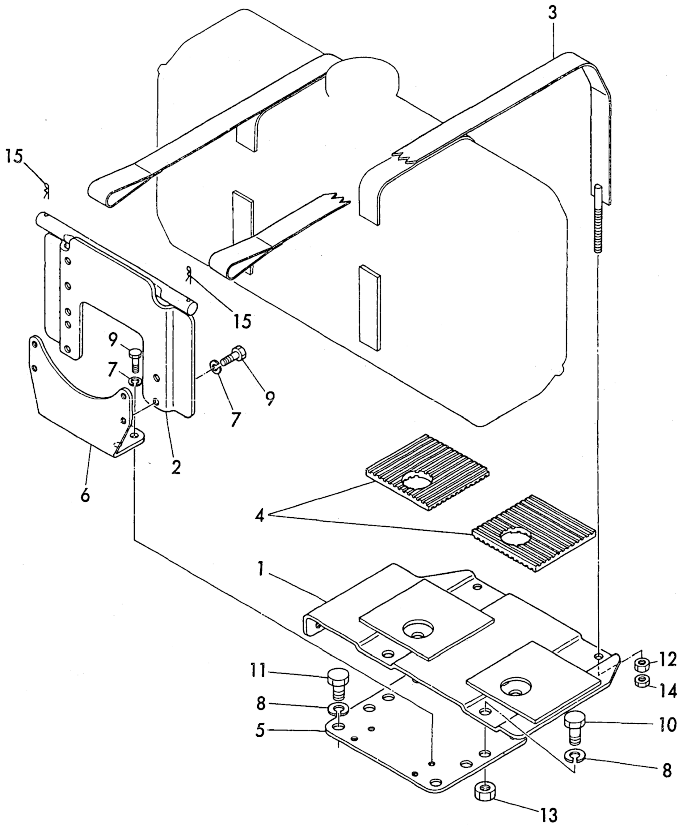

No.	Lev.	Parts No.	Description	Q'ty						I	R
				(A)	(B)	(C)	(D)	(E)	(F)		
1	1	121400-55801	BRACKET, FUEL TANK	1	1	1	1				
2	1	121400-55811	BRACKET	1	1	1	1				
3	1	121400-55821	BAND, TANK	1	1	1	1				
4	1	121400-55841	PAD	1	1	1	1				
5	1	124080-55880	PLATE	1	1	1	1				
6	1	124080-55890	SUPPORT	1	1	1	1				
7	1	22217-080000	WASHER, SPRING 8	8	8	8	8				
8	1	22217-120000	WASHER, SPRING 12	8	8	8	8				
9	1	26116-080222	BOLT, M8X 22 PLATED	8	8	8	8				
10	1	26116-120202	BOLT, M12X 20 PLATED	4	4	4	4				
11	1	26116-120282	BOLT, M12X 28 PLATED	4	4	4	4				
12	1	26716-080002	NUT, M8	10	10	10	10				
13	1	26716-120002	NUT, M12	4	4	4	4				
14	1	26756-080002	NUT, LOCK M8	2	2	2	2				
15	1	22360-160000	PIN, SNAP 16	2	2	2	2				

Fig.32. STARTING DEVICE (OPTIONAL)

(A)=2T72HLE
(B)=2T72HLE-S
(C)=2T72HLEG1

(D)=2T72HLEG1-S
(E)=
(F)=

Fig.32 ELECTRIC STARTING DEVICE (OPTIONAL PART)

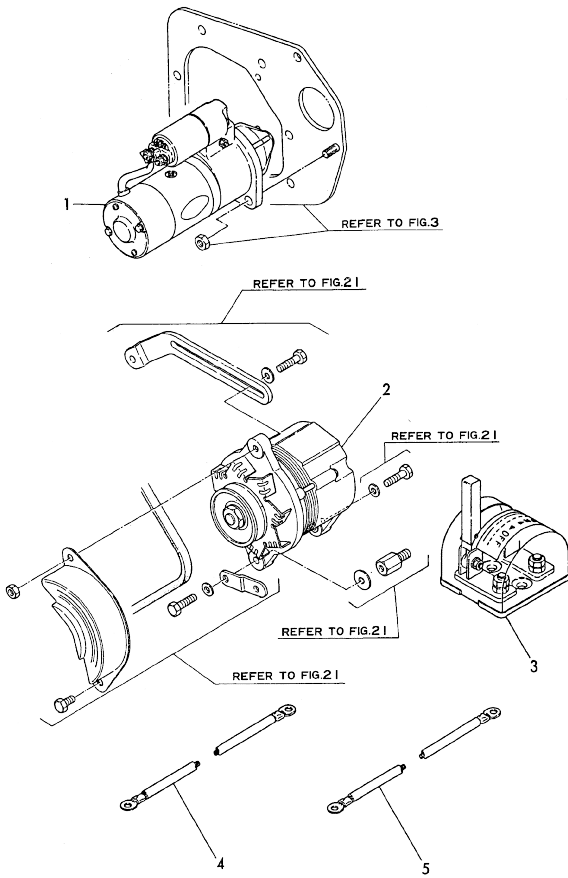

No.	Lev.	Parts No.	Description	Q'ty					
				(A)	(B)	(C)	(D)	(E)	(F)
1	1	124080-77200	GENERATOR	1	1	1	1		
2	1	123310-77640	SWITCH, BATTERY	1	1	1	1		
3	1	124080-77930	CABLE, BATTERY	1	1	1	1		
4	1	124080-77940	CABLE, BATTERY	1	1	1	1		

Fig.33. THERMOSTART DEVICE (OPTIONAL)

(A)=2T72HLE
(B)=2T72HLE-S
(C)=2T72HLEG1

(D)=2T72HLEG1-S
(E)=
(F)=

Fig. 33 THERMOSTART DEVICE (OPTIONAL PART)

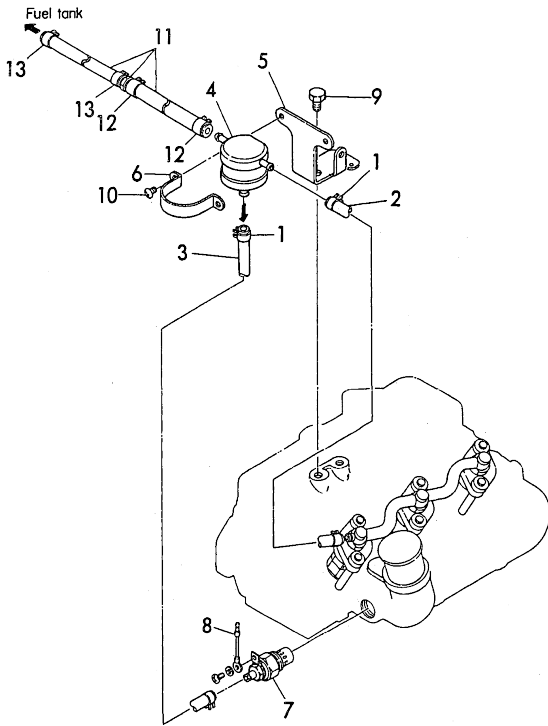

No.	Lev.	Parts No.	Description	Q'ty						I	R
				(A)	(B)	(C)	(D)	(E)	(F)		
1	1	124060-77680	CLAMP, HOSE 10	4	4	4	4				
2	1	124080-77700	PIPE, FUEL	1	1	1	1				
3	1	124080-77710	PIPE, FUEL	1	1	1	1				
4	1	121750-77800	TANK ASSY, HEADER	1	1	1	1				
5	1	124080-77810	RETAINER	1	1	1	1				
6	1	124460-77820	RETAINER	1	1	1	1				
7	1	121023-77910	PLUG, THERMOSTAT	1	1	1	1				
8	1	121120-77920	WIRE	1	1	1	1				
9	1	26116-080122	BOLT, M8X 12 PLATED	2	2	2	2				
10	1	26557-060082	SCREW, M6X 8	2	2	2	2				
11	1	121400-59511	PIPE ASSY, RETURN	1	1	1	1				
12	1	124060-77680	CLAMP, HOSE 10	2	2	2	2				
13	1	124066-59100	CLAMP, HOSE 8	2	2	2	2				

Fig.34. TACHOMETER & GEAR UNIT(OPTIONA

(A)=2T72HLE
(B)=2T72HLE-S
(C)=2T72HLEG1

(D)=2T72HLEG1-S
(E)=
(F)=

Fig. **34** TACHOMETER & GEAR UNIT (OPTIONAL PART)

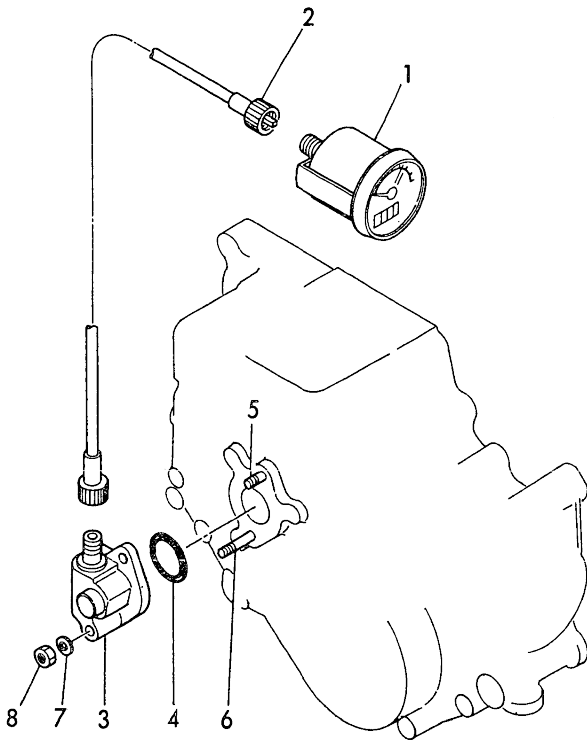

No.	Lev.	Parts No.	Description	Q'ty					
				(A)	(B)	(C)	(D)	(E)	(F)
1	1	124258-91101	TACHOMETER	1	1	1	1		
2	1	124701-91140	CABLE, L=985	1	1	1	1		
3	1	121450-91400	GEAR	1	1	1	1		
4	1	24341-000260	O-RING, 1AS26.0	1	1	1	1		
5	1	26216-060142	STUD, M6X 14	1	1	1	1		
6	1	26216-060352	STUD, M6X 35	1	1	1	1		
7	1	22117-060000	WASHER, 6	2	2	2	2		
8	1	26716-060002	NUT, M6	2	2	2	2		

Fig.35. REPAIR KIT (OPTIONAL)

(A)=2T72HLE
(B)=2T72HLE-S
(C)=2T72HLEG1

(D)=2T72HLEG1-S
(E)=
(F)=

Fig. **35** REPAIR KIT (OPTIONAL PART)

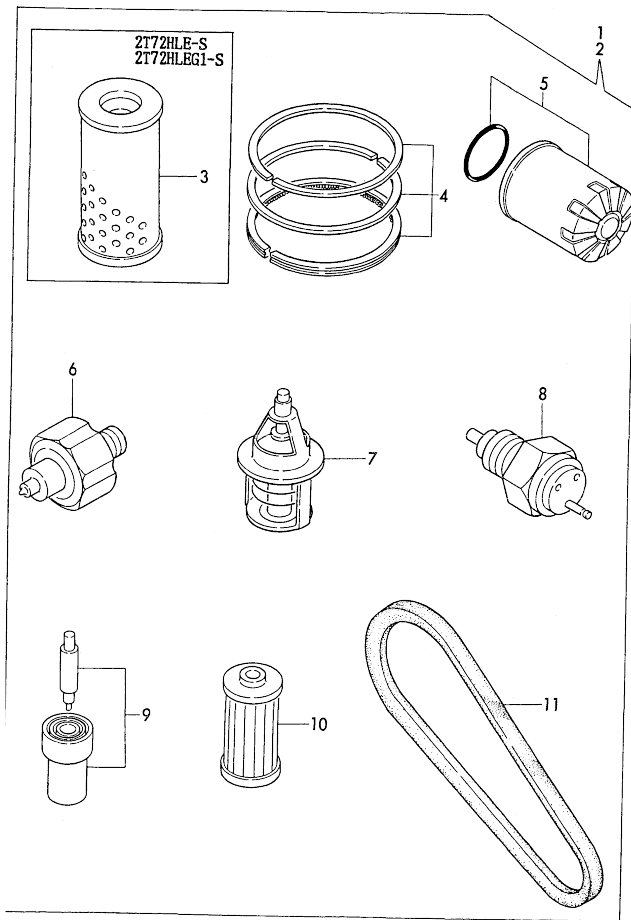

No.	Lev.	Parts No.	Description	Q'ty						
				(A)	(B)	(C)	(D)	(E)	(F)	
1	1	724080-92500	REPAIR KIT	1		1				
2	1	724086-92500	REPAIR KIT		1		1			
3	2	124066-12510	ELEMENT		1		1			
4	2	721000-22500	RING SET, PISTON	2	2	3	3			
5	2	124550-35110	ELEMENT	1	1	1	1			
6	2	124160-39450	SWITCH, HYDRAULIC	1	1	1	1			
7	2	129350-49800	THERMOSTAT, 71C	1	1	1	1			
8	2	121250-44901	SWITCH, THERMO 110	1	1	1	1			
9	2	124770-53000	VALVE ASSY,INJECTION	2	2	3	3			
10	2	104500-55710	ELEMENT	1	1	1	1			
11	2	121522-42290	V-BELT, A34.5	1	1	1	1			

Fig.36. CYLINDER BLOCK

Fig.36 CYLINDER BLOCK

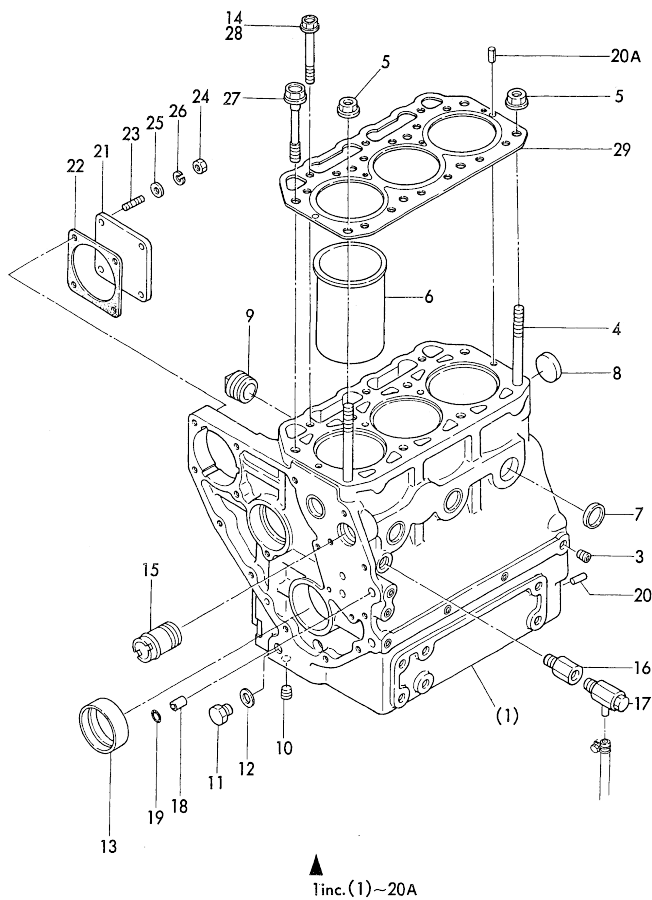

OCR10-M41301 Fig.36
 (A)=3T72HLE
 (B)=3T72HLE-S
 (C)=3T72HLEG1
 (D)=3T72HLEG1-S
 (E)=
 (F)=

No.	Lev.	Parts No.	Description	Q'ty						I	R
				(A)	(B)	(C)	(D)	(E)	(F)		
1	1	721000-01560	BLOCK ASSY, CYLINDER	1	1						
1-1	1	721000-01561	BLOCK ASSY, CYLINDER	1	1						N
		(A=E# A3907) (B=E# A3535)									
1-2	1	721000-01562	BLOCK ASSY, CYLINDER	1	1	1	1				N
		(A=E# A3907) (B=E# A3535)									
3	2	124060-01050	PLUG, PT1/8	6	6	6	6				
4	2	121450-01210	BOLT, HEAD	2	2	2	2				
5	2	121450-01220	NUT, CYLINDER HEAD	2	2	2	2				
6	2	121000-01100	LINER, CYLINDER	3	3	3	3				
7	2	27243-300000	PLUG, 30	5	5						
7-1	2	27241-300000	PLUG 30	5	5	5	5				N
		(A=EXXX) (B=EXXX)									
8	2	121450-01990	PLUG, 30	1	1	1	1				
9	2	121750-01920	PLUG, NPTF1	2	2						
9-1	2	171051-01921	PLUG, NPTF1	2	2	2	2				N
		(A=E# A3907) (B=E# A3535)									
10	2	124160-01910	PLUG, PT1/4	1	1	1	1				
11	2	121450-01960	PLUG, PF1/4	1	1	1	1				
12	2	121450-01980	GASKET	1	1	1	1				
13	2	121450-02100	BEARING, MAIN	1	1	1	1				
14	2	129350-01230	BOLT, HEAD	3	3	3	3				W
		(A=E# A3907) (B=E# A3535)									
15	2	124160-49480	JOINT, PIPE	1	1	1	1				
16	2	124085-01880	CONNECTOR	1	1						Z
		(A=EXXX) (B=EXXX)									
17	2	43600-500290	COCK 1/4	1	1						
17-1	2	128370-01800	COCK ASSY, 1/4	1	1	1	1				N
		(A=E# A3907) (B=E# A3535)									
18	2	105225-01900	GUIDE	2	2	2	2				
18-1	2	124085-01900	GUIDE	2	2	2	2				N
		(A=E# A3907) (B=E# A3535)									
19	2	24314-000100	O-RING, 4CP10.0	2	2						
19-1	2	24311-000100	O-RING, 1AP10.0	2	2	2	2				N
		(A=EXXX) (B=EXXX)									
20	2	22312-080160	PIN, PARALLEL M8X16	2	2	2	2				
20A	2	22351-060012	PIN, SPRING 6.0X12	2	2	2	2				W
		(A=E# A3907) (B=E# A3535)									
21	1	124240-01871	COVER, PUMP	1	1	1	1				
22	1	124240-01882	GASKET	1	1						
22-1	1	124240-01883	GASKET	1	1	1	1				N
		(A=E# C1303) (B=E# C0573)									
23	1	26216-080222	STUD, M8X 22	4	4	4	4				
24	1	26716-080002	NUT, M8	4	4						
24-1	1	26366-080002	NUT, M8	4	4	4	4				N
25	1	22117-080000	WASHER, 8	4	4						Z
		(A=EXXX) (B=EXXX)									
26	1	22217-080000	WASHER, SPRING 8	4	4						Z
		(A=EXXX) (B=EXXX)									
27	1	121450-01203	BOLT, HEAD	6	6	6	6				
28	1	121450-01231	BOLT, HEAD	3	3						Z
		(A=E# A3907) (B=E# A3535)									

N:Old $\frac{New}{Old}$ New, Q:Old $\frac{New}{Old}$ New, R:Old $\frac{New}{Old}$ New, S:Old $\frac{New}{Old}$ New, W:Add, Z:Discontinued, F:Interchangeable by set, K:Q'ty Change
 ++ CONTINUE ++
 Copyright (C) YANMAR CO., LTD. All Rights Reserved.

Fig.36. CYLINDER BLOCK

(A)=3T72HLE
(B)=3T72HLE-S
(C)=3T72HLEG1

(D)=3T72HLEG1-S
(E)=
(F)=

Fig. **36** CYLINDER BLOCK

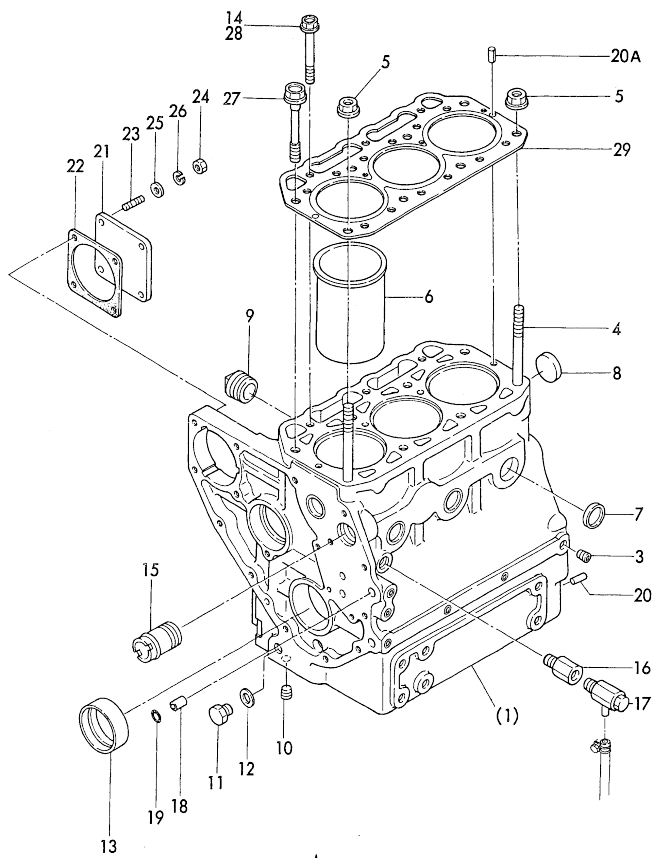

▲ Inc. (1)~20A

No.	Lev.	Parts No.	Description	Q'ty						I	R
				(A)	(B)	(C)	(D)	(E)	(F)		
29	1	121450-01331	GASKET, HEAD	1	1						
29-1	1	121000-01330	GASKET, HEAD	1	1	1	1				N
		(A=E# A3907) (B=E# A3535)									

Fig.37. GEAR HOUSING

Fig. 37 GEAR HOUSING

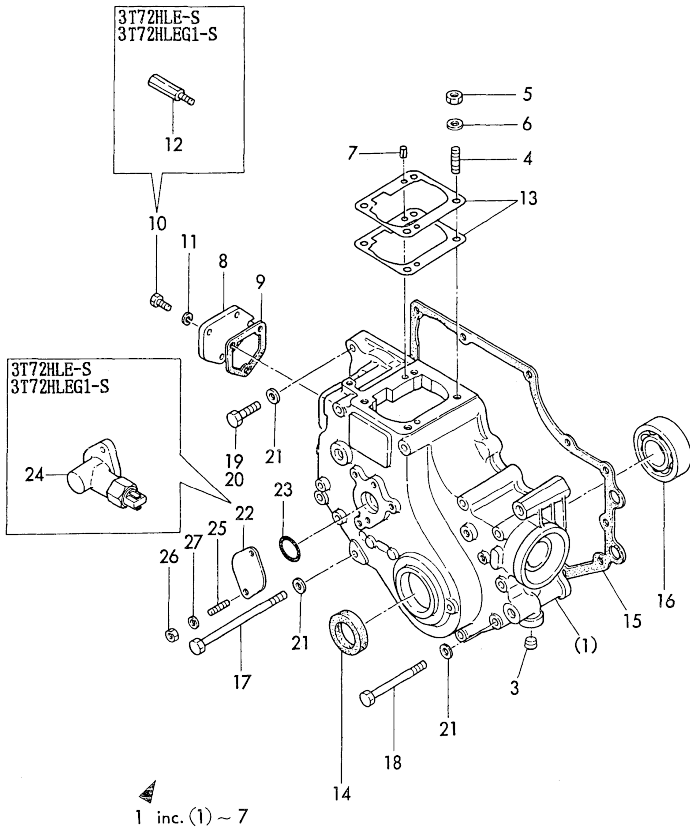

(A)=3T72HLE
(B)=3T72HLE-S
(C)=3T72HLEGI1

(D)=3T72HLEGI-S
(E)=
(F)=

No.	Lev.	Parts No.	Description	Qty						I	R
				(A)	(B)	(C)	(D)	(E)	(F)		
1	1	721000-01610	CASE ASSY, GEAR	1	1						
1-1	1	721000-01611	CASE ASSY, GEAR	1	1	1	1				S
		(A=E# A3907) (B=E# A3535)									
3	2	124060-01050	PLUG, PT1/8	1	1	1	1				
4	2	121450-01560	BOLT, STUD M8X22	4	4	4	4				
5	2	26716-080002	NUT, M8	4	4	4	4				
5-1	2	194990-22050	NUT, M8	4	4						N
		(A=E# A8917)									
6	2	43400-500140	GASKET	4	4						
6A	2	22217-080000	WASHER, SPRING 8	4	4						W
		(B=E# EXXX)									
7	2	22351-040010	PIN, SPRING 4.0X10	2	2	2	2				
8	2	121000-01850	COVER, BLOCK	1	1	1	1				
9	2	121575-01860	GASKET	1	1						
9-1	2	121575-01861	GASKET	1	1	1	1				N
		(A=E# C1303) (B=E# C0573)									
10	1	26116-060142	BOLT, M6X 14 PLATED	3	1						
10-1	1	26106-060122	BOLT, M6X 12 PLATED	3	1	3	1				N
		(A=E# A3907) (B=E# A3535)									
11	1	22217-060000	WASHER, SPRING 6	3	3						Z
		(A=E# EXXX) (B=E# EXXX)									
12	1	121005-01950	BOLT, M6X15		2		2				
13	1	121450-01951	SHIM SET, ADJUSTING	1	1	1	1				
14	1	121450-01801	SEAL, OIL TC25408	1	1	1	1				
15	1	121575-01510	GASKET, GEAR CASE	1	1						
15-1	1	121575-01511	GASKET, GEAR CASE	1	1	1	1				N
		(A=E# C1303) (B=E# C0573)									
16	1	24101-063050	BEARING, BALL 6305C3	1	1	1	1				
17	1	26116-081152	BOLT, M8X115 PLATED	4	4						
17-1	1	26106-081152	BOLT, M8X115 PLATED	4	4	4	4				N
		(A=E# A3907) (B=E# A3535)									
18	1	26116-080852	BOLT, M8X 85 PLATED	6	6						
18-1	1	26106-080852	BOLT, M8X 85 PLATED	6	6	6	6				N
		(A=E# A3907) (B=E# A3535)									
19	1	26116-080352	BOLT, M8X 35 PLATED	2							
19-1	1	26106-080302	BOLT, M8X 30 PLATED	2		2					N
		(A=E# A3907) (B=E# A3535)									
20	1	26116-080322	BOLT, M8X 32 PLATED		2						
20-1	1	26106-080322	BOLT, M8X 32 PLATED		2		2				N
		(B=E# A5750)									
21	1	22117-080000	WASHER, 8	12	10						Z
		(A=E# EXXX) (B=E# EXXX)									
22	1	121023-01550	COVER	1		1					
23	1	24341-000260	O-RING, 1AS26.0	1	1	1	1				
23-1	1	24341-000240	O-RING, 1AS24.0	1		1					N
		(A=E# C1303)									
24	1	121005-91401	SENSOR		1						
24-1	1	121005-91402	SENSOR		1		1				S
		(B=E# A3535)									
25	1	26216-060142	STUD, M6X 14	2	2	2	2				
26	1	26716-060002	NUT, M6	2	2						

N:Old $\frac{New}{Old}$ New, Q:Old $\frac{New}{Old}$ New, R:Old $\frac{New}{Old}$ New, S:Old $\frac{New}{Old}$ New, W:Add, Z:Discontinued, F:Interchangeable by set, K:Qty Change
 ++ CONTINUE ++
 Copyright (C) YANMAR CO., LTD. All Rights Reserved.

Fig.37. GEAR HOUSING

Fig. **37** GEAR HOUSING

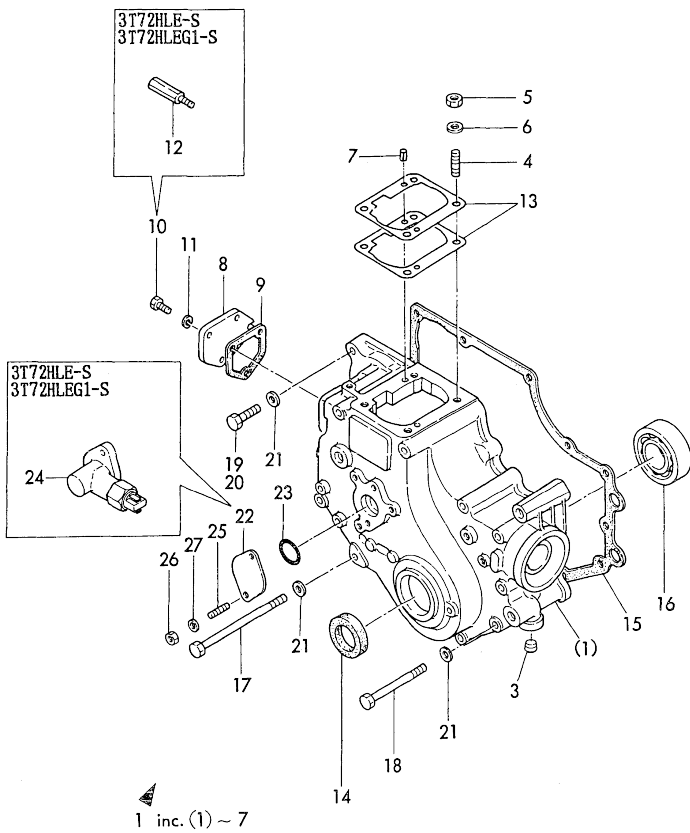

1 inc. (1) ~ 7

(A)=3T72HLE
(B)=3T72HLE-S
(C)=3T72HLEG1

(D)=3T72HLEG1-S
(E)=
(F)=

No.	Lev.	Parts No.	Description	Q'ty						I	R
				(A)	(B)	(C)	(D)	(E)	(F)		
26-1	1	26366-060002 (A=E# A3907) (B=E# A3535)	NUT, M6	2	2	2	2			N	
27	1	22117-060000 (A=E) (B=E)	WASHER, 6	2	2					Z	

Fig.38. MOUNTING FLANGE

Fig. **38** MOUNTING FLANGE

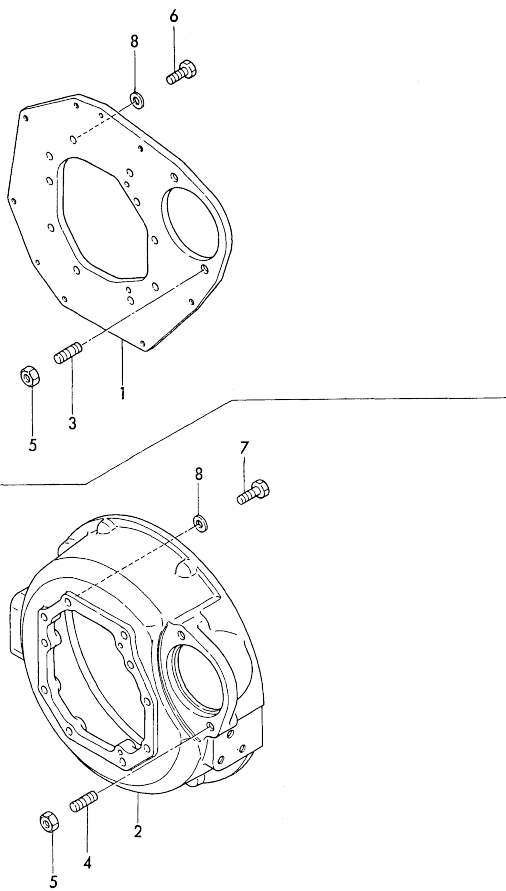

(A)=3T72HLE
(B)=3T72HLE-S
(C)=3T72HLEG1
(D)=3T72HLEG1-S
(E)=
(F)=

No.	Lev.	Parts No.	Description	Q'ty						I	R
				(A)	(B)	(C)	(D)	(E)	(F)		
1	1	121000-01600	FLANGE, MOUNTING	1							
2	1	121005-01600	FLANGE, MOUNTING		1						
2-1	1	121005-01601	FLANGE, MOUNTING			1		1			N
			(B=E# A3535)								
3	1	124450-01610	STUD		2		2				
4	1	26216-120252	STUD, M12X 25			2		2			
5	1	26716-120002	NUT, M12		2		2	2			
6	1	26116-100222	BOLT, M10X 22 PLATED		10						
6-1	1	26206-100222	BOLT M10X 22		10		10				N
			(A=E# A3907)								
7	1	26116-100302	BOLT, M10X 30 PLATED		10						
7-1	1	26106-100282	BOLT, M10X 28 PLATED		10		10				N
			(B=E# A3535)								
8	1	22117-100000	WASHER, 10		10						Z
			(B=EXXX)								

Fig.39. LUB. OIL SUMP

(A)=3T72HLE
(D)=3T72HLEG1-S
(B)=3T72HLE-S
(E)=
(C)=3T72HLEG1
(F)=

Fig. **39** LUB. OIL SUMP

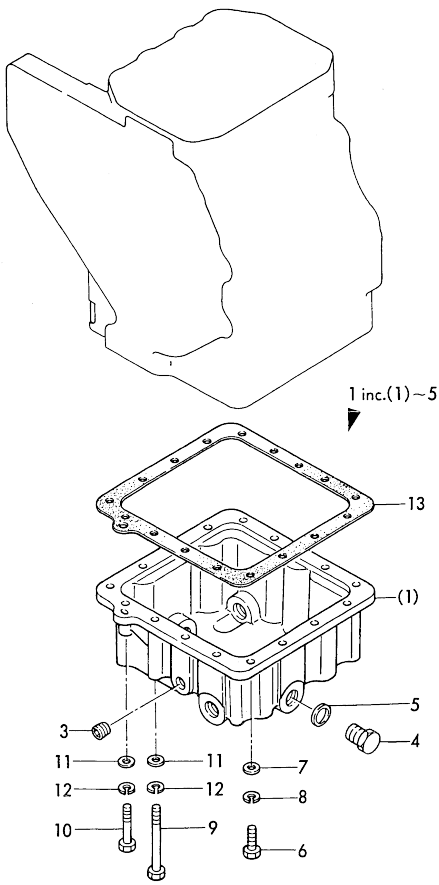

No.	Lev.	Parts No.	Description	Q'ty						I	R
				(A)	(B)	(C)	(D)	(E)	(F)		
1	1	721000-01540	SUMP ASSY, OIL	1	1	1	1				
3	2	124160-01910	PLUG, PT1/4	1	1	1	1				
4	2	105425-01690	PLUG, M16	5	5						
4-1	2	121400-01640	PLUG, M16	5	5	5	5				S
		(A=E# A3907) (B=E# A3535)									
5	2	43400-500490	SEAL WASHER 16S	5	5						
5-1	2	24311-000180	O-RING, 1AP18.0	5	5	5	5				S
		(A=E# A3907) (B=E# A3535)									
6	1	26116-060202	BOLT, M6X 20 PLATED	19	19						
6-1	1	26014-060202	BOLT, M6X 20	19	19	19	19				N
		(A=E# A3907) (B=E# A3535)									
7	1	22117-060000	WASHER, 6	19	19						Z
		(A=E# A3907) (B=E# A3535)									
8	1	22217-060000	WASHER, SPRING 6	19	19						Z
		(A=E# A3907) (B=E# A3535)									
9	1	26116-060702	BOLT, M6X 70 PLATED	1	1						
9-1	1	26106-060702	BOLT, M6X 70 PLATED	1	1	1	1				N
		(A=E# A3907) (B=E# A3535)									
10	1	26116-060402	BOLT, M6X 40 PLATED	1	1	1	1				
11	1	22117-060000	WASHER, 6	2	2	2	2				
12	1	22217-060000	WASHER, SPRING 6	2	2	2	2				
13	1	121000-01750	GASKET, OIL SUMP	1	1						
13-1	1	121000-01751	GASKET, OIL SUMP	1	1	1	1				N
		(A=E# C1303) (B=E# C0573)									

Fig.40. MAIN BEARING HOUSING

(A)=3T72HLE
(B)=3T72HLE-S
(C)=3T72HLEG1

(D)=3T72HLEG1-S
(E)=
(F)=

Fig. 40 MAIN BEARING HOUSING

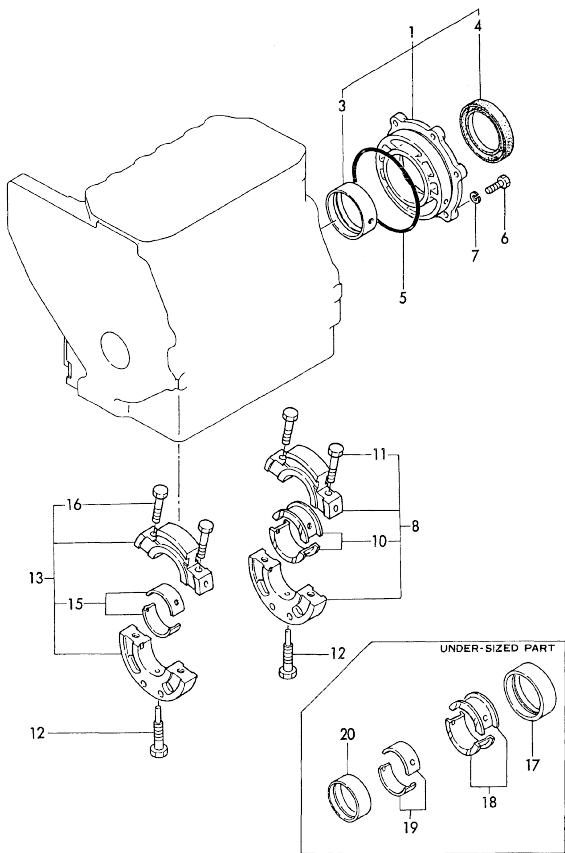

No.	Lev.	Parts No.	Description	Q'ty						I	R
				(A)	(B)	(C)	(D)	(E)	(F)		
1	1	721450-02500	HOUSING ASSY, METAL	1	1	1	1				
3	2	121450-02110	BEARING, MAIN	1	1	1	1				
4	2	124085-02220	SEAL, OIL	1	1	1	1				
5	1	105225-02020	O-RING	1	1	1	1				
6	1	26116-080202	BOLT, M8X 20 PLATED	6	6						
6-1	1	26013-080202	BOLT, SPRING M8X 20	6	6	6	6				N
7	1	22217-080000	WASHER, SPRING 8	6	6	6	6				Z
8	1	721450-02611	HOUSING ASSY	1	1	1	1				
10	2	121450-02160	BEARING, MAIN	1	1	1	1				
11	2	121450-02071	BOLT	2	2	2	2				
12	1	105225-02300	BOLT	2	2	2	2				
13	1	721450-02621	HOUSING ASSY	1	1	1	1				
15	2	121450-02170	BEARING, MAIN	1	1	1	1				
16	2	121450-02071	BOLT	2	2	2	2				
17	1	121450-02320	METAL ASSY, 0.25	1	1	1	1				1
18	1	121450-02370	BEARING, 0.25 US	1	1	1	1				1
19	1	121450-02380	BEARING, 0.25 US	1	1	1	1				1
20	1	121450-02310	BEARING, 0.25 US	1	1	1	1				1

Remarks
(1) UNDER SIZED(U.S=0.25) PART.

N:Old $\frac{100}{100}$ New, Q:Old $\frac{100}{100}$ New, R:Old $\frac{100}{100}$ New, S:Old $\frac{100}{100}$ New, W:Add, Z:Discontinued, F:Interchangeable by set, K:Qty Change
Copyright (C) YANMAR CO., LTD. All Rights Reserved.

Fig.41. BONNET

(A)=3T72HLE
(B)=3T72HLE-S
(C)=3T72HLEG1

(D)=3T72HLEG1-S
(E)=
(F)=

Fig.41 BONNET

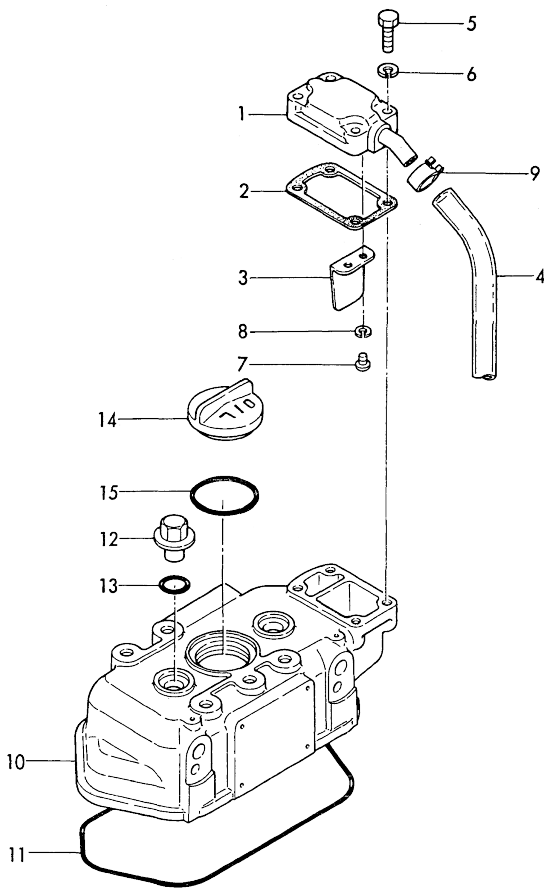

No.	Lev.	Parts No.	Description	Qty						I	R
				(A)	(B)	(C)	(D)	(E)	(F)		
1	1	121000-03020	COVER, BREATHER	1	1						
1-1	1	121000-03021	COVER, BREATHER	1	1	1	1				N
		(A=E# A3907) (B=E# A3535)									
2	1	121000-03070	GASKET	1	1						
2-1	1	121000-03071	GASKET	1	1	1	1				N
		(A=E# A3907) (B=E# A3535)									
3	1	121000-03080	PLATE, SHELTER	1	1						Z
		(A=E# A3907) (B=E# A3535)									
4	1	121000-03200	PIPE, BREATHER	1	1	1	1				
5	1	26116-060252	BOLT, M6X 25 PLATED	4	4						
5-1	1	26106-060252	BOLT, M6X 25 PLATED	4	4	4	4				N
		(A=E# A3907) (B=E# A3535)									
6	1	22117-060000	WASHER, 6	4	4						Z
		(A=E# A3907) (B=E# A3535)									
7	1	26557-050102	SCREW, M5X10	2	2	2	2				Z
		(A=E# A3907) (B=E# A3535)									
8	1	22217-050000	WASHER, SPRING 5	2	2	2	2				Z
		(A=E# A3907) (B=E# A3535)									
9	1	23080-013000	CLAMP, 13	2	2	2	2				
10	1	121000-11301	BONNET	1	1	1	1				
11	1	121450-11310	GASKET, BONNET	1	1	1	1				
12	1	124160-11360	KNOB	3	3	3	3				
13	1	24314-000120	O-RING, 4CP12.0	3	3						
13-1	1	24311-000120	O-RING, 1AP12.0	3	3	3	3				N
		(A=E# A3907) (B=E# A3535)									
14	1	124160-01751	CAP, FILLER	1	1	1	1				
15	1	24321-000350	O-RING, 1AG35.0	1	1						
15-1	1	24311-000320	O-RING, 1AP32.0	1	1	1	1				N
		(A=E# B3558) (B=E# B2619)									

Fig.42. LABEL

Fig. **42** LABEL

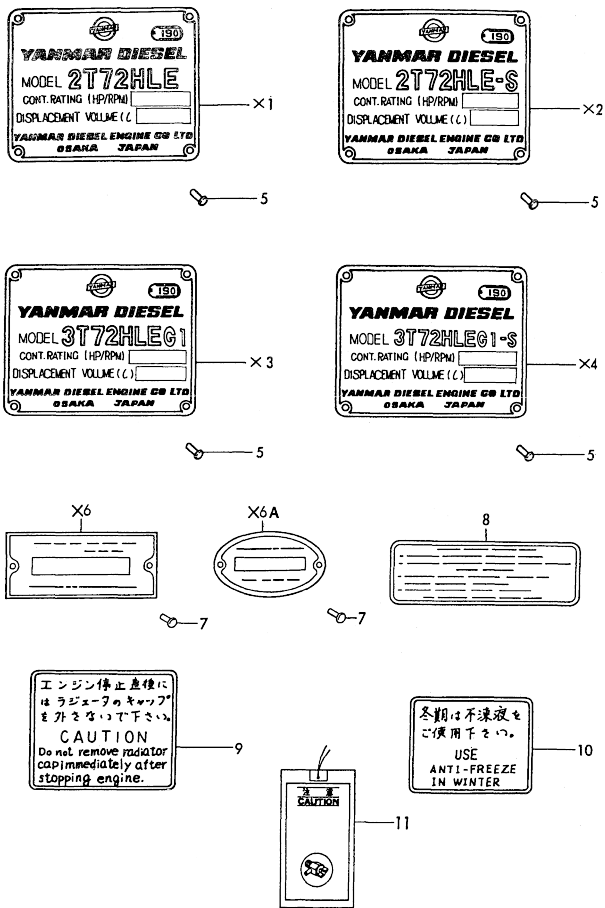

(A)=3T72HLE
(B)=3T72HLE-S
(C)=3T72HLEG1

(D)=3T72HLEG1-S
(E)=
(F)=

No.	Lev.	Parts No.	Description	Q'ty						I	R
				(A)	(B)	(C)	(D)	(E)	(F)		
5	1	102210-07990	RIVET	4	4	4	4				
7	1	124220-51890	RIVET	2	2	2	2				
8	1	121005-12600	LABEL			1	1				
9	1	121400-44910	LABEL, RADIATOR			1	1				
10	1	121400-44900	LABEL			1	1				
11	1	123682-07850	LABEL, CAUTION	1	1	1	1				W

(A)=E# A3907 (B)=E# A3535

Fig.43. CYLINDER HEAD

(A)=3T72HLE
(D)=3T72HLEG1-S
(B)=3T72HLE-S
(E)=
(C)=3T72HLEG1
(F)=

Fig.43 CYLINDER HEAD

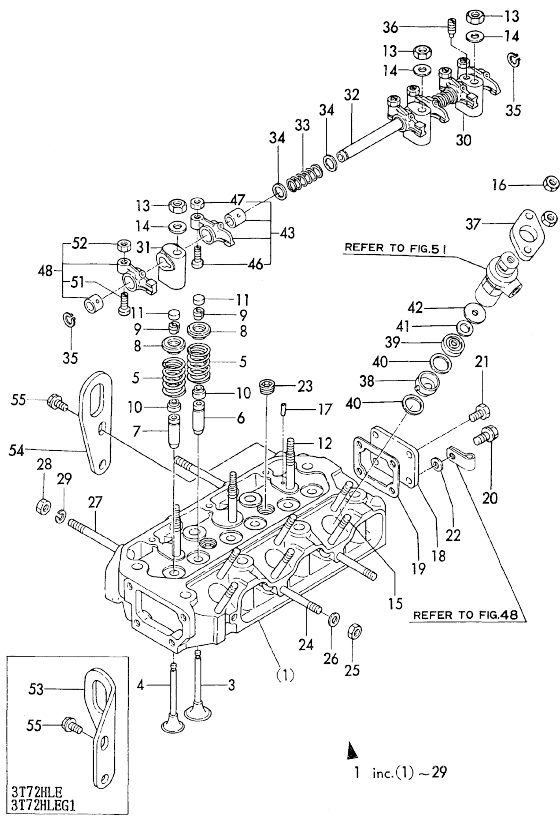

No.	Lev.	Parts No.	Description	Q'ty						I	R
				(A)	(B)	(C)	(D)	(E)	(F)		
1	1	721080-11700	HEAD ASSY, CYLINDER	1	1						
1-1	1	721080-11701	HEAD ASSY, CYLINDER	1	1	1	1				N
		(A=E)XXX (B=E)XXX									
3	2	105225-11100	VALVE, INTAKE	3	3	3	3				
4	2	121000-11110	VALVE, EXHAUST	3	3	3	3				
5	2	121575-11121	SPRING, VALVE	6	6	6	6				
6	2	124060-11800	GUIDE, INTAKE VALVE	3	3	3	3				1
7	2	124060-11810	GUIDE, VALVE	3	3						1
7-1	2	119620-11801	GUIDE, VALVE	3	3	3	3				N 1
		(A=E)XXX (B=E)XXX									
8	2	104200-11180	RETAINER, SPRING	6	6	6	6				
9	2	27310-070001	COTTER, 7	6	6						
9-1	2	101158-11190	COTTER	6	6	6	6				N
		(A=E)XXX (B=E)XXX									
10	2	124950-11340	SEAL, VALVE STEM	6	6	6	6				
11	2	104211-11370	CAP VALVE	6	6	6	6				
12	2	105225-11350	STUD	3	3	3	3				
13	2	26776-100002	NUT, LOCK M10	3	3						
13-1	2	26696-100002	NUT, LOCK M10	3	3	3	3				N
		(A=E)A3907 (B=E)A3535									
14	2	22137-100000	WASHER, 10	3	3	3	3				
15	2	26216-080652	STUD, M8X 65	6	6	6	6				
16	2	26716-080002	NUT, M8	6	6						
16-1	2	121465-11950	NUT	6	6						N
		(A=E)A3907 (B=E)A3535									
16A	2	26366-080002	NUT, M8			6	6				
17	2	121000-11050	PIN, 4.5X12	1	1	1	1				
18	2	121450-11670	COVER, HEAD	1	1	1	1				
19	2	121450-11680	GASKET	1	1						
19-1	2	121450-11681	GASKET	1	1	1	1				N
		(A=E)C1303 (B=E)C0573									
20	2	121250-01710	BOLT, SUMP M8X14	1	1						Z
		(A=E)XXX (B=E)XXX									
21	2	26116-080122	BOLT, M8X 12 PLATED	3	3						
21-1	2	26106-080122	BOLT, M8X 12 PLATED	4	4	4	4				N
		(A=E)A3907 (B=E)A3535									
22	2	22137-080000	WASHER, 8	1	1						Z
		(A=E)XXX (B=E)XXX									
23	2	23873-030000	PLUG, R03	2	2						
23-1	2	23871-030000	PLUG, R03	2	2	2	2				N
		(A=E)XXX (B=E)XXX									
24	2	121450-11550	STUD, MANIFOLD	2	2	2	2				
25	2	26716-080002	NUT, M8	2	2						
25-1	2	26366-080002	NUT, M8	2	2	2	2				N
		(A=E)A3907 (B=E)A3535									
26	2	22137-080000	WASHER, 8	2	2						Z
		(A=E)XXX (B=E)XXX									
27	2	121450-11550	STUD, MANIFOLD	2	2	2	2				
28	2	26716-080002	NUT, M8	2	2						
28-1	2	194990-22050	NUT, M8	2	2	2	2				N
		(A=E)A8917 (B=E)A7892									

Remarks
(1) REPAIR PARTS.

N:Old $\frac{10}{10}$ New. Q:Old $\frac{10}{10}$ New. R:Old $\frac{10}{10}$ New. S:Old $\frac{10}{10}$ New. W:Add. Z:Discontinued. F:Interchangeable by set. K:Q'ty Change
++ CONTINUE ++
Copyright (C) YANMAR CO., LTD. All Rights Reserved.

Fig.43. CYLINDER HEAD

(A)=3T72HLE
(D)=3T72HLEG1-S
(B)=3T72HLE-S
(E)=
(C)=3T72HLEG1
(F)=

Fig.43 CYLINDER HEAD

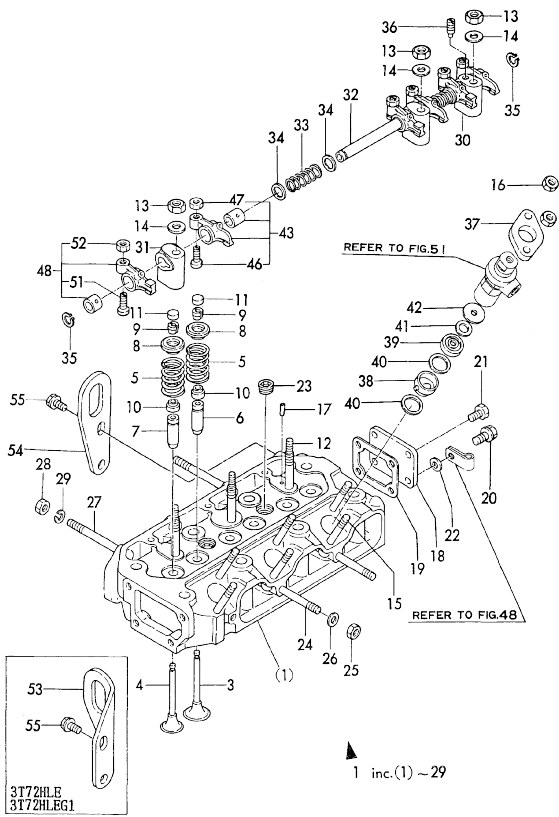

No.	Lev.	Parts No.	Description	Qty						I	R
				(A)	(B)	(C)	(D)	(E)	(F)		
29	2	22217-080000 (A=E)XXX	WASHER, SPRING 8 (B=E)XXX	2	2						Z
30	1	121450-11260	SUPPORT, ROCKER ARM	1	1	1	1				
31	1	121450-11270	SUPPORT, ROCKER ARM	2	2	2	2				
32	1	121450-11240	SHAFT ASSY, ROCKER	1	1	1	1				
33	1	121550-11280	SPRING	2	2	2	2				
34	1	121550-11290	WASHER	6	6	6	6				
35	1	22242-000140	RING, 14	2	2	2	2				
36	1	26921-080102	SCREW, M8X10	1	1	1	1				
37	1	101147-11900	RETAINER	3	3	3	3				
38	1	121000-11420	CHAMBER	3	3						
38A	1	121082-11420	CHAMBER ASSY			3	3				
39	1	128275-11410	CHAMBER	3	3						
39A	1	121082-11410	CHAMBER					3	3		
40	1	124950-11450	GASKET, CHAMBER	6	6	6	6				
41	1	128275-11490	HEAT INSULATOR	3	3						
41A	1	101147-11490	INSULATOR			3	3				
42	1	128275-11500	COVER	3	3						
43	1	721450-11650	ARM ASSY, ROCKER	3	3						
43-1	1	121450-11620 (A=E)XXX	ARM, ROCKER (B=E)XXX	3	3	3	3				N
46	2	101158-11230	SCREW, VALVE ADJUST	3	3	3	3				
47	2	26756-080002	NUT, LOCK M8	3	3	3	3				
48	1	721450-11660	ARM ASSY, ROCKER	3	3						
48-1	1	121450-11640 (A=E)XXX	ARM, ROCKER (B=E)XXX	3	3	3	3				N
51	2	101158-11230	SCREW, VALVE ADJUST	3	3	3	3				
52	2	26756-080002	NUT, LOCK M8	3	3	3	3				
53	1	121700-07900	LIFTER	1							Z
54	1	124736-07900 (A=E)A3907	LIFTER, ENGINE	1	1	1	1				W
55	1	121250-01710	BOLT, SUMP M8X14	2	2						
55-1	1	26106-080142 (A=E)A3907 (B=E)A3535	BOLT, M8X 14 PLATED	2	2	2	2				N

Remarks
(1) REPAIR PARTS.

N:Old $\frac{100}{100}$ New, Q:Old $\frac{100}{100}$ New, R:Old $\frac{100}{100}$ New, S:Old $\frac{100}{100}$ New, W:Add, Z:Discontinued, F:Interchangeable by set, K:Qty Change
Copyright (C) YANMAR CO., LTD. All Rights Reserved.

Fig.44. SUCTION MANIFOLD & AIR CLEANER

(A)=3T72HLE
(B)=3T72HLE-S
(C)=3T72HLEG1

(D)=3T72HLEG1-S
(E)=
(F)=

Fig.44 SUCTION MANIFOLD & AIR CLEANER

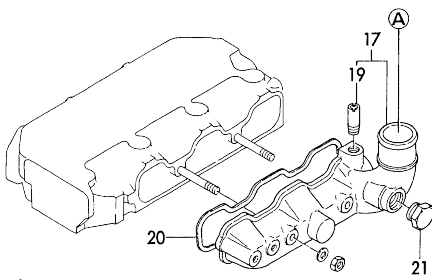
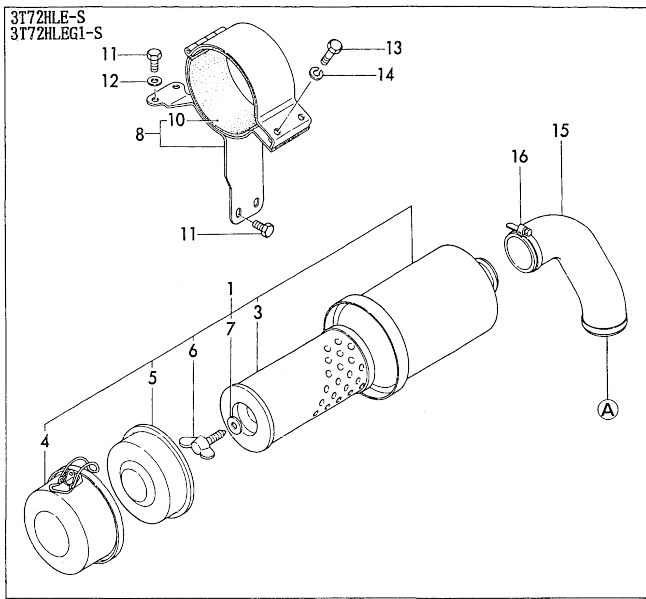

No.	Lev.	Parts No.	Description	Q'ty						I	R	
				(A)	(B)	(C)	(D)	(E)	(F)			
1	1	121450-12500	CLEANER, AIR		1							
1-1	1	121464-12500 (B=E# A3535)	CLEANER ASSY, AIR		1		1					N
3	2	124066-12510	ELEMENT		1		1					
4	2	121450-12530	PAN ASSY, DUST		1		1					
5	2	124064-12670	BAFFLE ASSY		1		1					
6	2	124064-12680	BOLT		1		1					
7	2	124064-12690	WASHER		1		1					
8	1	121023-12580	SUPPORT ASSY,CLEANER		1		1					
10	2	121023-12570	FELT		2		2					
11	1	26116-080162	BOLT, M8X 16 PLATED		4							
11-1	1	26106-080142 (B=E# A3535)	BOLT, M8X 14 PLATED		4		4					N
12	1	22137-080000 (B=E# A3535)	WASHER, 8		2							Z
13	1	26116-080302	BOLT, M8X 30 PLATED		2							
13-1	1	26106-080322 (B=E# A3535)	BOLT, M8X 32 PLATED		2		2					N
14	1	22217-080000 (B=E# A3535)	WASHER, SPRING 8		2							Z
15	1	121023-12550	PIPE, EXTENSION		1		1					
16	1	23000-060000	CLAMP, 60		2		2					
17	1	121000-12731	MANIFOLD ASSY,INTAKE		1		1					
17-1	1	121000-12732	MANIFOLD ASSY,INTAKE		1	1	1	1				N
19	2	124770-11770	JOINT, PIPE PT1/8		1		1					
19-1	2	121000-12770	JOINT, PIPE PT1/8		1	1	1	1				N
20	1	121450-12710 (A=E# A3907) (B=E# A3535)	GASKET, MANIFOLD		1	1	1	1				
21	1	124450-11320	PLUG		1	1	1	1				

Fig.45. EXHAUST MANIFOLD & SILENCER

(A)=3T72HLE
(B)=3T72HLE-S
(C)=3T72HLEG1

(D)=3T72HLEG1-S
(E)=
(F)=

Fig.45 EXH. MANIFOLD & SILENCER

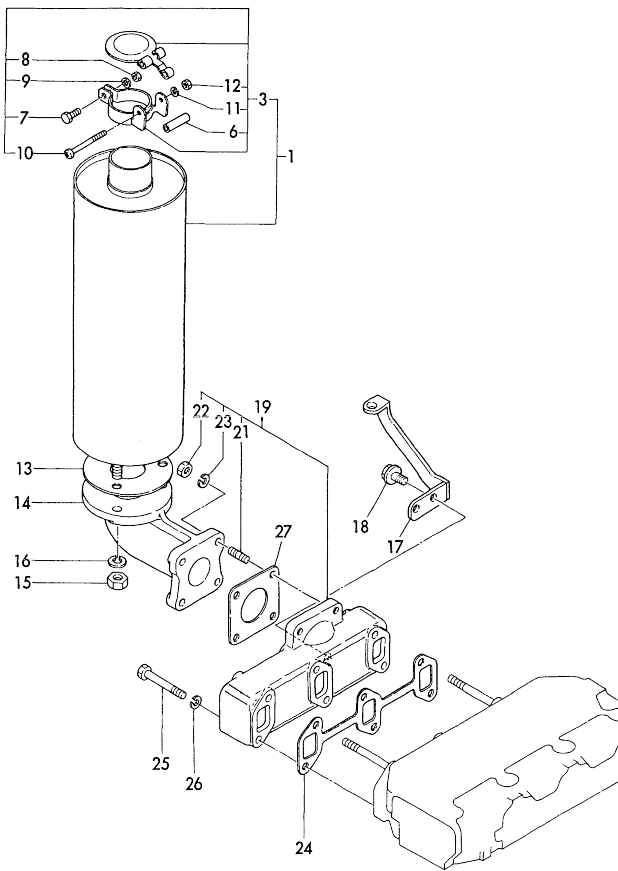

No.	Lev.	Parts No.	Description	Qty						I	R
				(A)	(B)	(C)	(D)	(E)	(F)		
1	1	121100-13490	SILENCER ASSY	1	1						
3	2	721100-13570	CAP ASSY, SILENCER	1	1						
6	3	23042-080035	PIPE 8X1.6X 35	1	1						
7	3	26116-060162	BOLT, M6X 16 PLATED	1							
7-1	3	26013-060162	BOLT, SPRING M6X 16	1	1					N	
		(B=E# A3535)									
8	3	26716-060002	NUT, M6	1							
8-1	3	26366-060002	NUT, M6	1	1					N	
		(B=E# A3535)									
9	3	22217-060000	WASHER, SPRING 6	1						Z	
		(B=E# A3535)									
10	3	26557-040452	SCREW, M4X45	1	1						
11	3	22217-040000	WASHER, SPRING 4	1	1						
12	3	26716-040002	NUT, M4	1	1						
13	1	103954-13200	GASKET, SILENCER	1	1						
14	1	124732-13550	PIPE	1	1						
15	1	26736-100002	NUT, M10	3							
15-1	1	26606-100002	NUT, M10	3	3					N	
		(B=E# A3535)									
16	1	22217-100000	WASHER, SPRING 10	3	3						
17	1	121086-13530	SUPPORT, SILENCER	1	1					W	
		(B=E# A3535)									
18	1	121250-01710	BOLT, SUMP M8X14	2						W	
		(B=E# 00083)									
18-1	1	26106-080142	BOLT, M8X 14 PLATED	2	2					N	
		(B=E# C0573)									
19	1	721000-13500	MANIFOLD ASSY	1	1	1	1				
21	2	26216-080222	STUD, M8X 22	4	4	4	4				
22	2	26716-080002	NUT, M8	4	4						
22-1	2	26366-080002	NUT, M8	4	4	4	4			N	
		(A=E# A3907) (B=E# A3535)									
23	2	22217-080000	WASHER, SPRING 8	4	4	4	4				
24	1	121450-13250	GASKET	1	1						
24-1	1	121450-13251	GASKET, MANIFOLD	1	1	1	1			N	
		(A=E# C1303) (B=E# C0573)									
25	1	26116-080582	BOLT M 8X 58 PLATED	4	4						
25-1	1	121465-13582	BOLT, M8X58	4	4	4	4			N	
		(A=E# A3909) (B=E# A5750)									
26	1	22217-080000	WASHER, SPRING 8	4	4					Z	
		(A=E# C1303) (B=E# C0573)									
27	1	121000-13200	GASKET, SILENCER	1	1						
27-1	1	121000-13201	GASKET, SILENCER	1	1	1	1			N	
		(A=E# C1303) (B=E# C0573)									

Fig. **46** CAMSHAFT

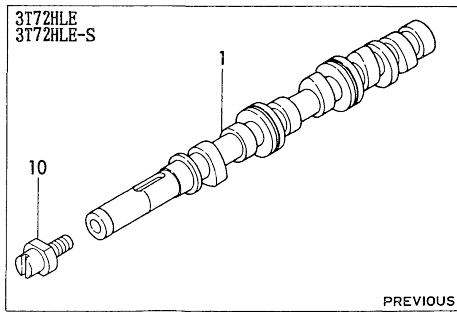
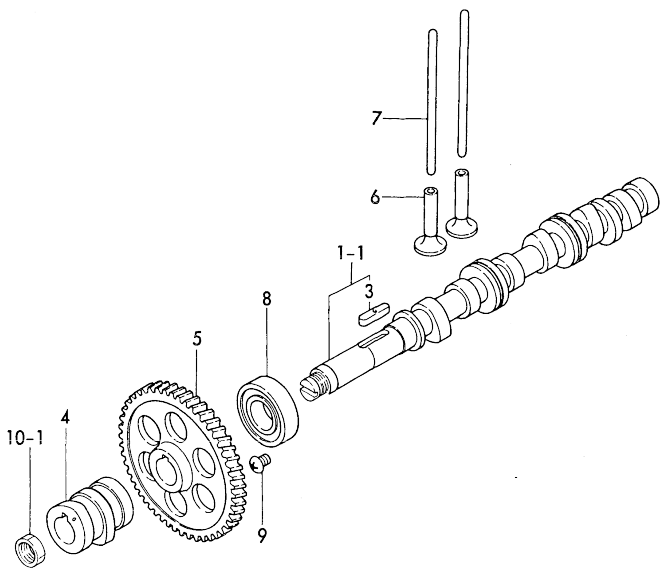

(A)=3T72HLE
 (B)=3T72HLE-S
 (C)=3T72HLEG1

(D)=3T72HLEG1-S
 (E)=
 (F)=

No.	Lev.	Parts No.	Description	Q'ty						I	R
				(A)	(B)	(C)	(D)	(E)	(F)		
1	1	721080-14580	CAMSHAFT ASSY	1	1						
1-1	1	721450-14580	CAMSHAFT ASSY	1	1	1	1				S
		(A=E# A3907) (B=E# A3535)									
3	2	22512-070300	KEY, 7X 30	1	1	1	1				
4	1	121450-14090	CAM, FUEL	1	1	1	1				
5	1	129350-14100	GEAR, CAMSHAFT	1	1	1	1				
6	1	104200-14200	TAPPET	6	6	6	6				
7	1	121450-14400	ROD, PUSH	6	6	6	6				
8	1	24101-062054	BEARING, BALL 6205	1	1	1	1				
9	1	26587-080102	SCREW, M8X10	1	1						
9-1	1	26587-080122	SCREW, M8X12	1	1	1	1				N
		(A=E# C1303) (B=E# C0573)									
10	1	121000-14110	BOLT, CAMSHAFT	1	1						
10-1	1	121450-14120	NUT, CAMSHAFT	1	1	1	1				S
		(A=E# A3907) (B=E# A3535)									

Fig.47. CRANKSHAFT & PISTON

(A)=3T72HLE
(B)=3T72HLE-S
(C)=3T72HLEG1

(D)=3T72HLEG1-S
(E)=
(F)=

Fig.47 CRANKSHAFT & PISTON

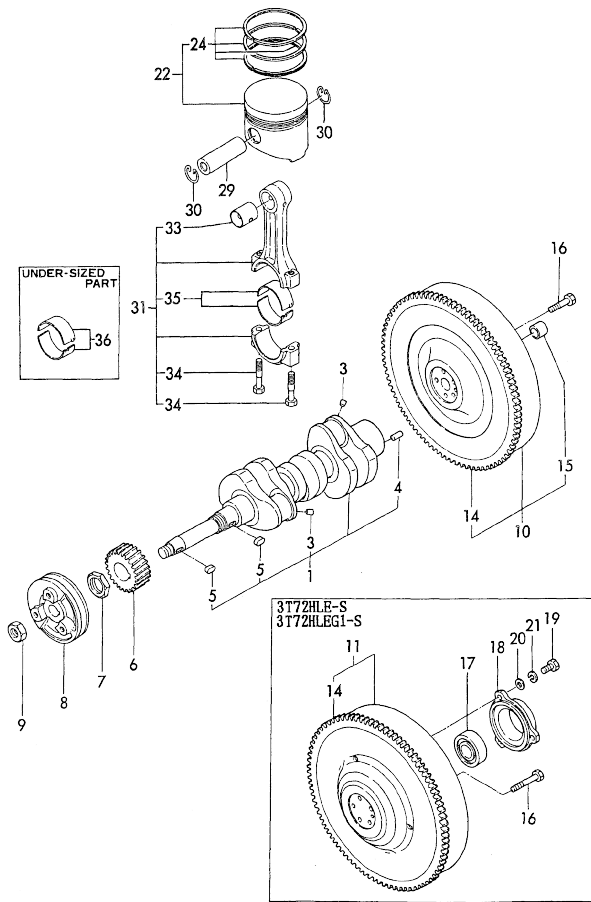

No.	Lev.	Parts No.	Description	Q'ty						I	R
				(A)	(B)	(C)	(D)	(E)	(F)		
1	1	721000-21700	CRANKSHAFT ASSY	1	1	1	1				
3	2	27221-060140	PLUG 6X14	3	3						
3-1	2	24190-080001	BALL, STEEL 1/4	3	3	3	3				R
4	2	22312-080160	PIN, PARALLEL M8X16	1	1	1	1				
5	2	22512-070180	KEY, 7X 18	2	2	2	2				
6	1	129350-21200	GEAR, CRANKSHAFT	1	1	1	1				
7	1	121450-21540	NUT, CRANKSHAFT GEAR	1	1						
7-1	1	121450-21541	NUT, CRANKSHAFT GEAR	1	1	1	1				N
8	1	121005-21650	V-PULLEY	1	1						
8-1	1	121005-21651	V-PULLEY	1	1	1	1				N
9	1	26776-180002	NUT, LOCK M18	1	1	1	1				
10	1	121000-21590	FLYWHEEL ASSY	1							
10-1	1	121000-21591	FLYWHEEL ASSY	1		1					N
11	1	121005-21590	FLYWHEEL ASSY		1						
11-1	1	121005-21591	FLYWHEEL ASSY		1		1				N
14	2	129350-21600	GEAR, RING	1	1	1	1				
15	2	121000-21230	BUSH	1		1					
16	1	121000-21500	BOLT, FLYWHEEL	5	5						
16-1	1	121111-21500	BOLT, FLYWHEEL	5	5						R
16-2	1	121111-21501	BOLT, FLYWHEEL	5	5	5	5				N
17	1	24107-062054	BEARING, BALL 6205ZZ	1		1					
18	1	121100-21450	RETAINER, BEARING	1		1					
19	1	26116-080222	BOLT, M8X 22 PLATED	3							
19-1	1	26106-080182	BOLT, M8X 18 PLATED	3		3					N
20	1	22117-080000	WASHER, 8	3							Z
21	1	22217-080000	WASHER, SPRING 8	3							Z
22	1	121000-22090	PISTON ASSY	3	3						
22-1	1	121000-22091	PISTON ASSY	3	3	3	3				N
24	2	721000-22500	RING SET, PISTON	3	3	3	3				
29	1	105225-22300	PIN, PISTON	3	3	3	3				
30	1	105225-22400	CIRCLIP	6	6	6	6				
31	1	705311-23100	ROD ASSY, CONNECTING	3	3	3	3				
33	2	105225-23100	BEARING, PISTON PIN	3	3	3	3				
34	2	105225-23200	BOLT, CONNECTING ROD	6	6	6	6				
35	2	705311-23600	BEARING, CRANK PIN	3	3	3	3				
36	1	105311-23380	METAL ASSY, 0.25	3	3	3	3				

N:Old $\frac{100}{100}$ New, Q:Old $\frac{100}{100}$ New, R:Old $\frac{100}{100}$ New, S:Old $\frac{100}{100}$ New, W:Add, Z:Discontinued, F:Interchangeable by set, K:Q'ty Change
Copyright (C) YANMAR CO., LTD. All Rights Reserved.

Fig.48. LUB.OIL SYSTEM

(A)=3T72HLE
(B)=3T72HLE-S
(C)=3T72HLEG1

(D)=3T72HLEG1-S
(E)=
(F)=

Fig.48 LUB. OIL SYSTEM

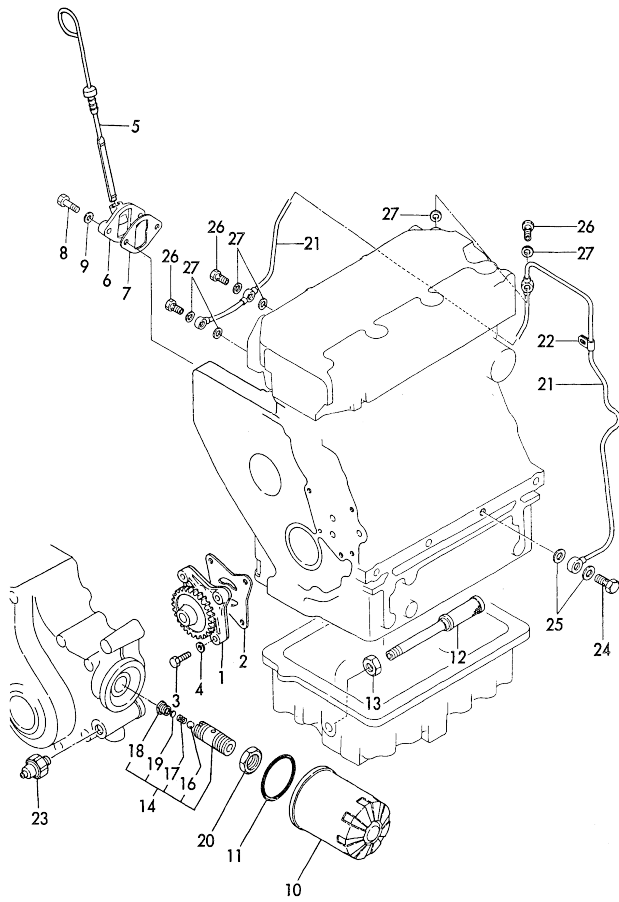

No.	Lev.	Parts No.	Description	Qty						I	R
				(A)	(B)	(C)	(D)	(E)	(F)		
1	1	121575-32090	PUMP ASSY, OIL	1	1	1	1				
2	1	121450-32021	GASKET, PUMP	1	1	1	1				
3	1	26116-060222	BOLT, M6X 22 PLATED	3	3						
3-1	1	26013-060222	BOLT, M6X 22	3	3	3	3				N
		(A=E# A3907) (B=E# A3535)									
4	1	22137-060000	WASHER, 6	3	3						Z
		(A=E# XXX) (B=E# XXX)									
5	1	121000-34800	DIPSTICK, OIL	1	1	1	1				
6	1	121575-34830	BRACKET	1	1	1	1				
7	1	124160-34844	GASKET	1	1						
7-1	1	124160-34845	GASKET	1	1	1	1				N
		(A=E# C1303) (B=E# C0573)									
8	1	26116-080252	BOLT, M8X 25 PLATED	2	2						
8-1	1	26106-080222	BOLT, M8X 22 PLATED	2	2	2	2				N
		(A=E# A3907) (B=E# A3535)									
9	1	22117-080000	WASHER, 8	2	2						Z
		(A=E# XXX) (B=E# XXX)									
10	1	124550-35110	ELEMENT	1	1						
10-1	1	124085-35111	FILTER, OIL	1	1	1	1				N
		(A=E# C1303) (B=E# C0573)									
11	2	124450-35110	O-RING	1	1	1	1				
12	1	124732-35090	PIPE ASSY, OIL INLET	1	1	1	1				
13	1	124450-35070	NUT, PF1/4	1	1	1	1				
14	1	124085-35300	VALVE ASSY, CONTROL	1	1	1	1				
16	2	24190-100001	BALL, STEEL 5/16	1	1	1	1				
17	2	121250-35320	SPRING, VALVE	1	1	1	1				
18	2	121250-35330	RETAINER, SPRING	1	1	1	1				
19	2	121250-35340	SHIM	1	1	1	1				
20	1	124085-35350	NUT, M20	1	1	1	1				
21	1	121450-39201	PIPE, 85X195X440	1	1	1	1				
22	1	124450-39240	RETAINER, PIPE	1	1	1	1				
23	1	124160-39450	SWITCH, HYDRAULIC	1	1	1	1				
24	1	124160-39140	BOLT, PIPE JOINT M10	1	1	1	1				
25	1	23414-100000	GASKET, 10X1.0	2	2	2	2				
26	1	124550-59820	BOLT, PIPE JOINT M8	3	3	3	3				
27	1	23414-080000	GASKET, 8X1.0	6	6	6	6				

Fig.49. COOLING WATER PUMP

(A)=3T72HLE
(B)=3T72HLE-S
(C)=3T72HLEG1

(D)=3T72HLEG1-S
(E)=
(F)=

Fig.49 COOLING WATER PUMP

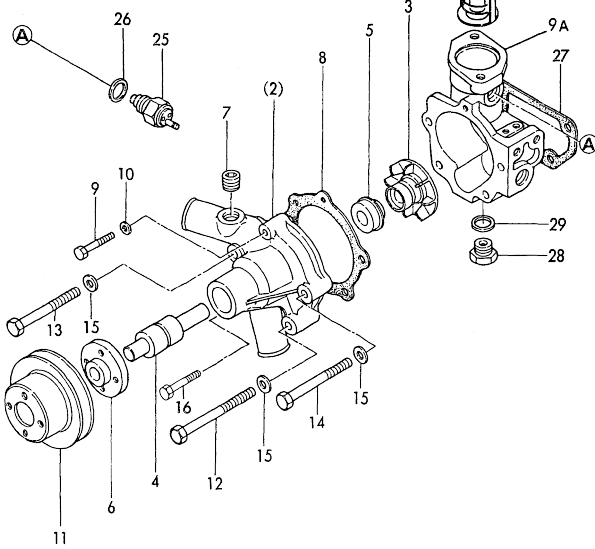
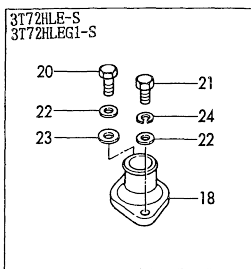

1 inc. 2(2) ~ 7) - 9A

No.	Lev.	Parts No.	Description	Qty						I	R
				(A)	(B)	(C)	(D)	(E)	(F)		
1	1	121000-42010 (A=E/XXX) (B=E/XXX)	PUMP ASSY, WATER	1	1	1	1				W
2	2	121000-42100	PUMP ASSY, WATER	1	1	1	1				
3	3	129350-42200	IMPELLER	1	1	1	1				
4	3	121450-42240	BEARING, SHAFT	1	1	1	1				
5	3	121450-42310	SEAL, MECHANICAL	1	1	1	1				
6	3	121450-42260	FLANGE, V-PULLEY	1	1	1	1				
7	3	23873-030000	PLUG, R03	1	1						
7-1	3	23871-030000	PLUG, R03	1	1	1	1				N
8	2	121000-42050 (A=E/XXX) (B=E/XXX)	GASKET, WATER PUMP	1	1						
8-1	2	121000-42051	GASKET, WATER PUMP	1	1	1	1				N
9	2	26116-060352 (A=E/# A3907) (B=E/# A3535)	BOLT, M6X 35 PLATED	1	1						
9-1	2	26106-060322	BOLT, M6X 32 PLATED	1	1	1	1				N
9A	2	121000-42120 (A=E/# A3907) (B=E/# A3535)	BRACKET, PUMP	1	1	1	1				
10	1	22117-060000	WASHER, 6	1	1						Z
11	1	121450-42350 (A=E/XXX) (B=E/XXX)	V-PULLEY	1	1	1	1				
12	1	26116-081052	BOLT, M8X105 PLATED	1	1						
12-1	1	26106-081052	BOLT, M8X105 PLATED	1	1	1	1				N
13	1	26116-080902 (A=E/# A3907) (B=E/# A3535)	BOLT, M8X 90 PLATED	1	1						
13-1	1	26106-080872	BOLT M 8X 87 PLATED	1	1	1	1				N
14	1	26116-080852 (A=E/# A3907) (B=E/# A3535)	BOLT, M8X 85 PLATED	2	2						
14-1	1	26106-080822	BOLT M 8X 82 PLATED	2	2	2	2				N
15	1	22117-080000 (A=E/XXX) (B=E/XXX)	WASHER, 8	3	3						Z
16	1	26106-060322 (A=E/# A3907) (B=E/# A3535)	BOLT, M6X 32 PLATED	1	1	1	1				W
17	1	129350-49800	THERMOSTAT, 71C	1	1	1	1				
18	1	129350-49530	COVER, THERMOSTAT	1	1	1	1				
19	1	129350-49540	GASKET	1	1						
19-1	1	129350-49541 (A=E/# C1303) (B=E/# C0573)	GASKET	1	1	1	1				N
20	1	26116-080282 (A=E/# A3907) (B=E/# A3535)	BOLT, M8X 28 PLATED	1							
20-1	1	26106-080282	BOLT, M8X 28 PLATED	1	1						N
21	1	26116-080222 (A=E/# A3907) (B=E/# A3535)	BOLT, M8X 22 PLATED	2	1						
21A-1	1	26106-080182	BOLT, M8X 18 PLATED	2		2					N
21B-1	1	26106-080222 (B=E/# A3535)	BOLT, M8X 22 PLATED	1		1					N
22	1	22117-080000 (A=E/XXX) (B=E/XXX)	WASHER, 8	2	1						Z
23	1	22157-080000	WASHER, 8		1		1				
24	1	22217-080000 (A=E/XXX) (B=E/XXX)	WASHER, SPRING 8	2	1						Z

N:Old $\frac{New}{Old}$ New, Q:Old $\frac{New}{Old}$ New, R:Old $\frac{New}{Old}$ New, S:Old $\frac{New}{Old}$ New, W:Add, Z:Discontinued, F:Interchangeable by set, K:Qty Change
++ CONTINUE ++
Copyright (C) YANMAR CO., LTD. All Rights Reserved.

Fig.49. COOLING WATER PUMP

Fig. 49 COOLING WATER PUMP

(A)=3T72HLE
(B)=3T72HLE-S
(C)=3T72HLEG1

(D)=3T72HLEG1-S
(E)=
(F)=

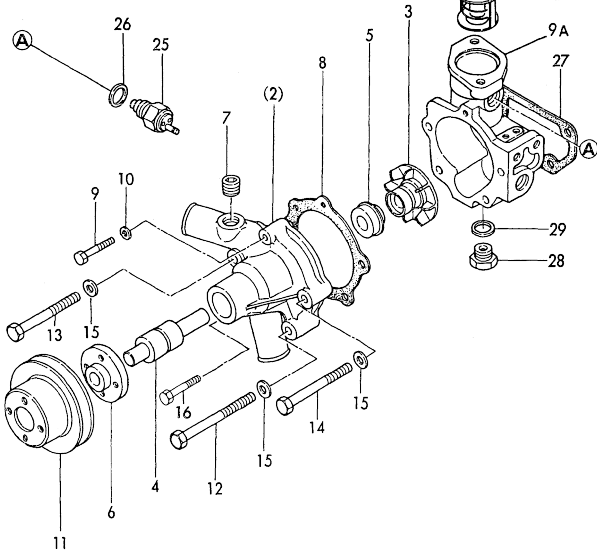
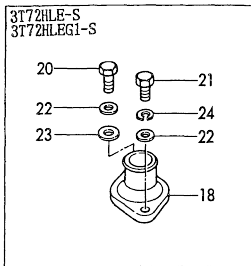

No.	Lev.	Parts No.	Description	Q'ty						I	R
				(A)	(B)	(C)	(D)	(E)	(F)		
25	1	121250-44901	SWITCH, THERMO 110	1	1	1	1				
26	1	124465-44950	GASKET, 16	1	1	1	1				
27	1	121450-44410	GASKET	1	1	1	1				
28	1	23883-160002	PLUG, 16	1	1						
28-1	1	121450-42450	PLUG, M16	1	1	1	1				N
		(A)=E# A3907	(B)=E# A3535								
29	1	124465-44950	GASKET, 16	1	1	1	1				

1 inc. 2(2) ~ 7) - 9A

Fig.50. COOLING WATER SYSTEM

(A)=3T72HLE
(B)=3T72HLE-S
(C)=3T72HLEG1
(D)=3T72HLEG1-S
(E)=
(F)=

Fig.50 COOLING WATER SYSTEM

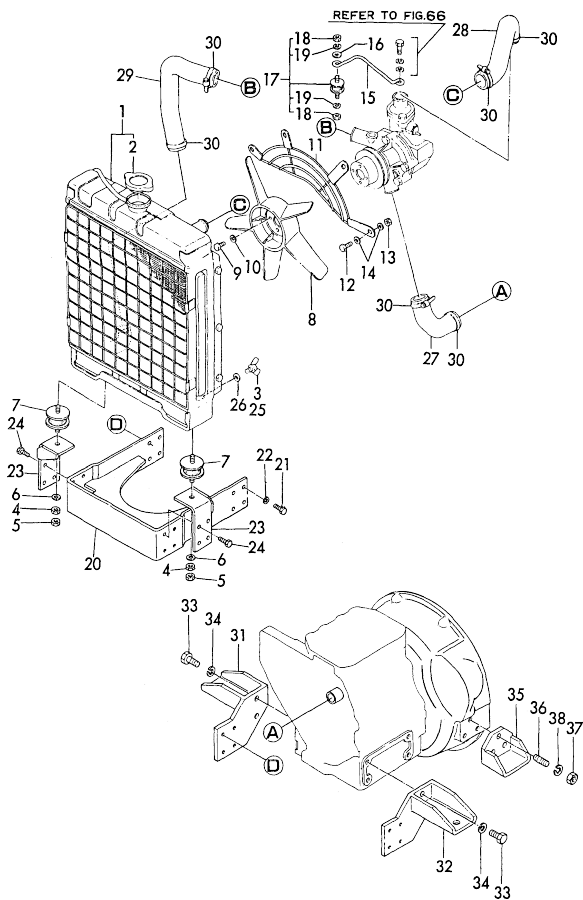

No.	Lev.	Parts No.	Description	Qty						I	R
				(A)	(B)	(C)	(D)	(E)	(F)		
1	1	121005-44501	RADIATOR		1						
1-1	1	121005-44502 (B=E# B7856)	RADIATOR		1		1				N
2	2	123682-44210 (B=EXXX)	CAP, RADIATOR		1		1				W
3	2	124550-44690 (B=EXXX)	COCK, WATER		1						Z
4	1	26716-100002	NUT, M10		2						
4-1	1	26706-100002	NUT, M10		2		2				N
5	1	26756-100002	NUT, LOCK M10		2						
5-1	1	26796-100002	NUT, LOCK M10		2		2				N
6	1	22137-100000 (B=E# A3535) (B=EXXX)	WASHER, 10		2						Z
7	1	121400-44650	ABSORBER		2		2				
8	1	124700-44740	FAN, COOLING D=310X5		1	1	1	1			
9	1	26116-060142	BOLT, M6X 14 PLATED		4	4					
9-1	1	26014-060162 (A=E# A3907) (B=E# A3535)	BOLT, M6X 16		4	4	4	4			N
10	1	22217-060000 (A=EXXX) (B=EXXX)	WASHER, SPRING 6		4	4					Z
11	1	121005-44511	NET, WIRE		1		1				
12	1	26116-080162	BOLT, M8X 16 PLATED		4						
12-1	1	26106-080162 (B=E# A3535)	BOLT, M8X 16 PLATED		4		4				N
13	1	26716-080002	NUT, M8		4						
13-1	1	26366-080002 (B=E# A3535)	NUT, M8		4		4				N
14	1	22137-080000 (B=EXXX)	WASHER, 8		8						Z
15	1	121005-44620	SUPPORT, RADIATOR		1		1				
16	1	22157-080000	WASHER, 8		1		1				
17	1	121400-44640	ABSORBER		1		1				
18	2	26716-080002	NUT, M8		2						
18-1	2	26366-080002 (B=E# B5041)	NUT, M8		2		2				N
19	2	22217-080000	WASHER, SPRING 8		2		2				
20	1	121005-44951	BRACKET, RADIATOR		1		1				
21	1	26116-080252	BOLT, M8X 25 PLATED		8						
21-1	1	26013-080252 (B=E# A3535)	BOLT, SPRING M8X 25		8		8				N
22	1	22217-080000 (B=EXXX)	WASHER, SPRING 8		8						Z
23	1	121400-44961	FOOT		2						
23-1	1	121400-44962 (B=EXXX)	BRACKET, RADIATOR		2		2				N
24	1	26116-080162	BOLT, M8X 16 PLATED		8						
24-1	1	26106-080162 (B=E# A3535)	BOLT, M8X 16 PLATED		8		8				N
25	1	124060-44510	COCK, DRAIN		1		1				W

N:Old $\frac{100}{100}$ New, Q:Old $\frac{100}{100}$ New, R:Old $\frac{100}{100}$ New, S:Old $\frac{100}{100}$ New, W:Add, Z:Discontinued, F:Interchangeable by set, K:Qty Change
++ CONTINUE ++
Copyright (C) YANMAR CO., LTD. All Rights Reserved.

Fig.50. COOLING WATER SYSTEM

Fig.50 COOLING WATER SYSTEM

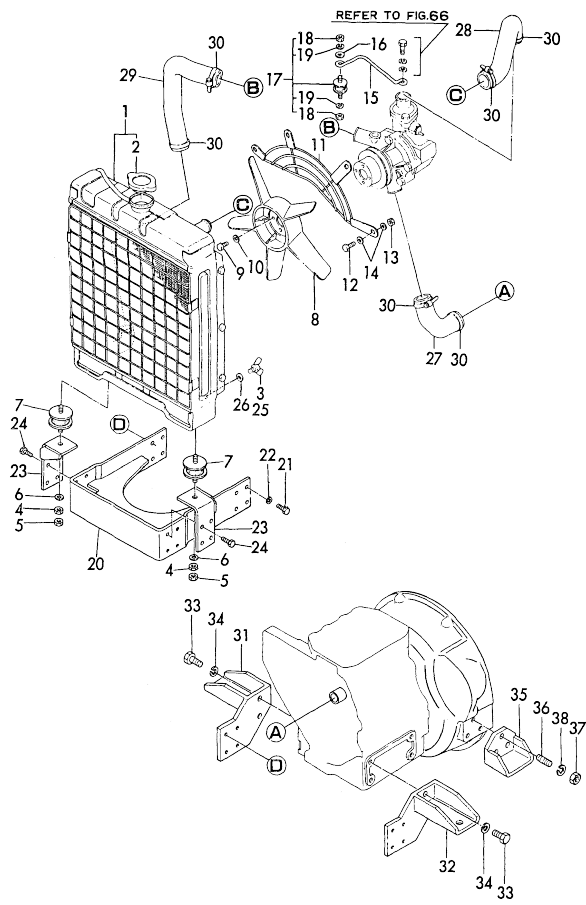

(A)=3T72HLE
(B)=3T72HLE-S
(C)=3T72HLEG1

(D)=3T72HLEG1-S
(E)=
(F)=

No.	Lev.	Parts No.	Description	Q'ty						I	R
				(A)	(B)	(C)	(D)	(E)	(F)		
			(B=EXXX)								
26	1	124060-44520	GASKET		1		1				W
			(B=EXXX)								
27	1	121500-49030	PIPE, WATER		1	1					N
27-1	1	171003-49030	PIPE, WATER		1	1	1	1			N
			(A=E# A9752) (B=E# B0846)								
28	1	121005-49010	PIPE, WATER			1		1			
29	1	121005-49020	PIPE, WATER			1					
29-1	1	121005-49023	PIPE, WATER			1		1			N
			(B=E# B7856)								
30	1	23010-038000	CLAMP, 38		2	6	2	6			
31	1	121005-08100	FOOT			1		1			
32	1	121005-08110	FOOT			1		1			
33	1	26116-120252	BOLT, M12X 25 PLATED			4		4			
34	1	22217-120000	WASHER, SPRING 12			4		4			
35	1	121005-08120	FOOT			2		2			
36	1	26116-100252	BOLT, M10X 25 PLATED			6					
36-1	1	26226-100252	STUD, M10X 25			6		6			N
			(B=EXXX)								
37	1	26716-100002	NUT, M10			6					
37-1	1	26706-100002	NUT, M10			6		6			N
			(B=E# A3535)								

Fig.51. FUEL INJECTION DEVICE

(A)=3T72HLE
(B)=3T72HLE-S
(C)=3T72HLEG1

(D)=3T72HLEG1-S
(E)=
(F)=

Fig. **51** FUEL INJECTION DEVICE

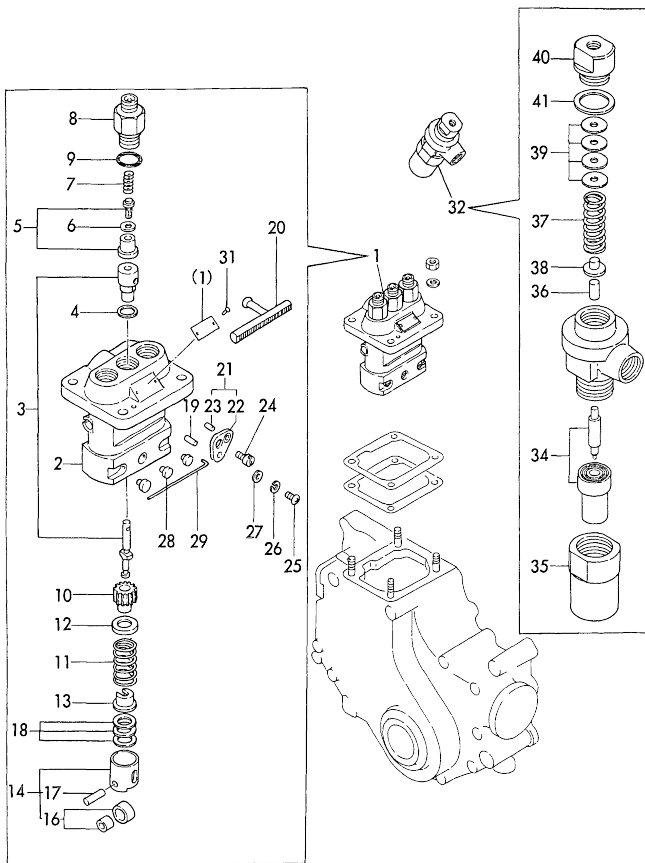

No.	Lev.	Parts No.	Description	Qty						I	R
				(A)	(B)	(C)	(D)	(E)	(F)		
1	1	721085-51700	PUMP ASSY, INJECTION	1	1						
1A	1	721082-51100	PUMP ASSY, INJECTION				1	1			
2	2	121450-51010	BODY ASSY, PUMP	1	1						
3	2	124950-51100	PLUNGER ASSY	3	3	3	3				
4	2	124950-51270	GASKET	3	3	3	3				
5	2	124060-51300	VALVE ASSY, DELIVERY	3	3	3	3				
6	2	124550-51350	GASKET, DELIVERY	3	3	3	3				
7	2	124550-51320	SPRING, DELIVERY	3	3	3	3				
8	2	124550-51341	HOLDER, DELIVERY L43	3	3	3	3				
9	2	124550-51370	O-RING	3	3	3	3				
10	2	124950-51510	PINION	3	3	3	3				
11	2	124950-51190	SPRING, PLUNGER	3	3	3	3				
12	2	174307-51170	RETAINER, SPRING A	3	3	3	3				
13	2	174307-51181	RETAINER, SPRING B	3	3	3	3				
14	2	724550-51520	GUIDE, PLUNGER	3	3	3	3				
16	3	711100-51540	ROLLER ASSY	3	3	3	3				
17	3	174100-54120	PIN, TAPPET ROLLER	3	3	3	3				
18	2	174307-51700	SHIM SET, PLUNGER	3	3	3	3				
19	2	103854-51251	PIN, PLUNGER	1	1	1	1				
20	2	121450-51500	RACK, CONTROL	1	1	1	1				
21	2	124950-51640	PLATE ASSY, ADJUST	2	2	2	2				
22	3	124950-51650	PLATE	2	2	2	2				
23	3	124950-51670	PIN	2	2	2	2				
24	2	103854-51660	SCREW	2	2	2	2				
25	2	26587-050102	SCREW, M5X10	2	2						
25-1	2	26033-050102	SCREW, M5X10	2	2	2	2				N
		(A=E000) (B=E000)									
26	2	22217-050000	WASHER, SPRING 5	2	2						Z
		(A=E000) (B=E000)									
27	2	22137-050000	WASHER, 5	2	2						Z
		(A=E000) (B=E000)									
28	2	124950-51450	PIECE, GUIDE	3	3	3	3				
29	2	121150-51460	PIN, GUIDE	1	1	1	1				
31	2	124220-51890	RIVET	2	2	2	2				
32	1	721000-53100	VALVE ASSY, INJECTION	3	3	3	3				
34	2	124770-53000	VALVE ASSY, INJECTION	3	3	3	3				
35	2	101147-53080	NUT, NOZZLE	3	3	3	3				
36	2	113200-53110	SPINDLE, INTER	3	3	3	3				
37	2	104211-53120	SPRING, NOZZLE	3	3	3	3				
38	2	113200-53120	RETAINER, SPRING	3	3	3	3				
39	2	110250-53150	PLATE ASSY, ADJUST	3	3	3	3				
40	2	103854-53180	RETAINER, SPRING	3	3	3	3				
41	2	172100-53200	GASKET	3	3	3	3				

Fig.52. FUEL SYSTEM

(A)=3T72HLE
(B)=3T72HLE-S
(C)=3T72HLEG1

(D)=3T72HLEG1-S
(E)=
(F)=

Fig. 52 FUEL SYSTEM

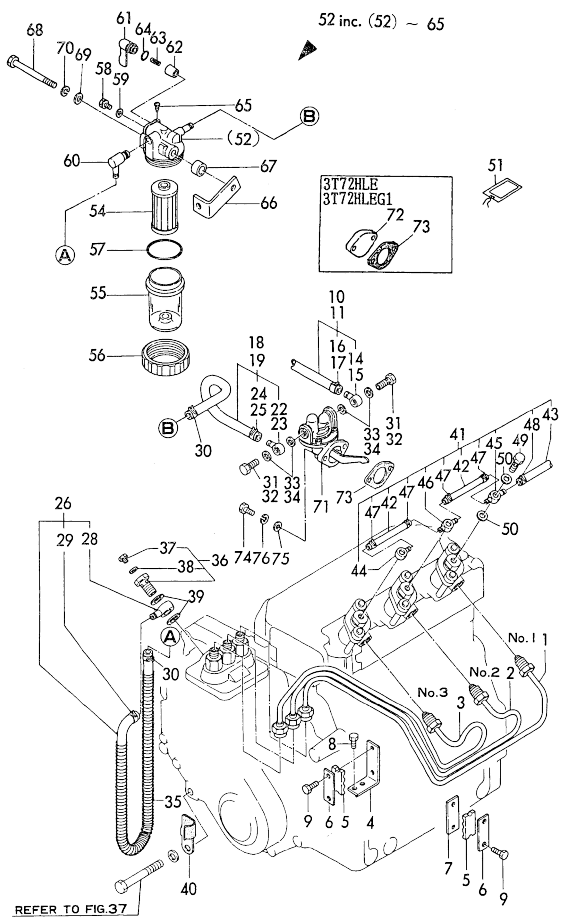

No.	Lev.	Parts No.	Description	Qty						I	R
				(A)	(B)	(C)	(D)	(E)	(F)		
1	1	121450-59810	PIPE, FUEL INJECTION	1	1	1	1				
2	1	121450-59820	PIPE ASSY, INJECTION	1	1	1	1				
3	1	121450-59830	PIPE, FUEL INJECTION	1	1	1	1				
4	1	121450-59850	BRACKET	1	1	1	1				
5	1	123325-59100	RETAINER, PIPE	2	2	2	2				
6	1	123325-59110	COVER	2	2	2	2				
7	1	121250-59860	BRACKET	1	1	1	1				
8	1	26116-060102	BOLT, M6X 10 PLATED	2	2	2	2				
9	1	26116-060162	BOLT, M6X 16 PLATED	4	4						
9-1	1	121465-59950	BOLT, M6X16	4	4	4	4				N
		(A=E/# A3907) (B=E/# A3535)									
10	1	121000-59010	PIPE ASSY, FUEL		1		1				
11	1	121000-59010	PIPE ASSY, FUEL	1							Z
		(A=E#XXX)									
14	2	104264-59030	JOINT, PIPE 8		1		1				
15	2	104264-59030	JOINT, PIPE 8	1							Z
		(A=E#XXX)									
16	2	124766-59050	CLAMP, HOSE 11.5		1		1				
17	2	124766-59050	CLAMP, HOSE 11.5	1							Z
		(A=E#XXX)									
18	1	121000-59020	PIPE ASSY, FUEL		1						
18-1	1	124000-59020	PIPE ASSY, FUEL	1			1				N
		(B=E# B2619)									
19	1	121000-59020	PIPE ASSY, FUEL	1							Z
		(A=E#XXX)									
22	2	104264-59030	JOINT, PIPE 8		1		1				
23	2	104264-59030	JOINT, PIPE 8	1							Z
		(A=E#XXX)									
24	2	124766-59050	CLAMP, HOSE 11.5		1		1				
25	2	124766-59050	CLAMP, HOSE 11.5	1							Z
		(A=E#XXX)									
26	1	121462-59010	PIPE ASSY, FUEL	1	1						
26-1	1	121462-59011	PIPE ASSY, FUEL	1	1	1	1				N
		(A=E/# A3907) (B=E/# A3535)									
28	2	124250-59260	JOINT, PIPE 12	1	1						
28-1	2	101304-59020	JOINT, PIPE 12	1	1	1	1				N
		(A=E/# C1303) (B=E/# C0573)									
29	2	124766-59050	CLAMP, HOSE 11.5	1	1	1	1				
30	1	124766-59050	CLAMP, HOSE 11.5	2	2	2	2				
31	1	105582-59150	BOLT, PIPE JOINT M8	2	2		2				Z
32	1	105582-59150	BOLT, PIPE JOINT M8	2							Z
		(A=E#XXX)									
33	1	23414-080012	GASKET, 8X1.0		4		4				
34	1	23414-080012	GASKET, 8X1.0	4							Z
		(A=E#XXX)									
35	1	106100-59060	SPRING, PROTECTE	1	1	1	1				
36	1	103854-59191	BOLT ASSY, JOINT M12	1	1	1	1				W
		(A=E/# A3907) (B=E/# A3535)									
37	2	124060-59380	PLUG, HEXAGON M6	1	1	1	1				
38	2	43400-500390	SEAL WASHER 6S	1	1	1	1				
39	1	104200-59170	GASKET, 12	2	2	2	2				

N:Old $\frac{New}{Old}$ New, Q:Old $\frac{New}{Old}$ New, R:Old $\frac{New}{Old}$ New, S:Old $\frac{New}{Old}$ New, W:Add, Z:Discontinued, F:Interchangeable by set, K:Qty Change
 ++ CONTINUE ++
 Copyright (C) YANMAR CO., LTD. All Rights Reserved.

Fig.52. FUEL SYSTEM

(A)=3T72HLE
(B)=3T72HLE-S
(C)=3T72HLEG1
(D)=3T72HLEG1-S
(E)=
(F)=

Fig.52 FUEL SYSTEM

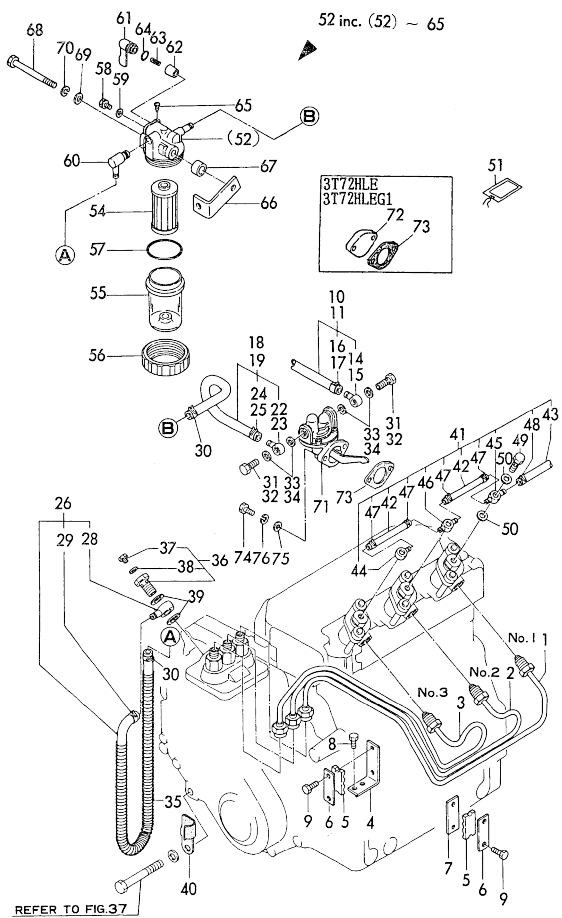

No.	Lev.	Parts No.	Description	Q'ty						I	R
				(A)	(B)	(C)	(D)	(E)	(F)		
40	1	121000-59920	CLAMP, PIPE	1	1						
40-1	1	124160-01650	CLAMP, PIPE	1	1	1	1				N
		(A=E# B6740) (B=E# B7856)									
41	1	121000-59501	PIPE ASSY, RETURN	1	1	1	1				
42	2	121450-59550	PIPE, FUEL D8X80	2	2	2	2				
43	2	124736-77700	PIPE, FUEL	1	1	1	1				
44	2	124550-59030	JOINT, PIPE 8	1	1	1	1				
45	2	121750-59090	JOINT, PIPE 8	1	1	1	1				
46	2	124550-59090	JOINT, PIPE 8	1	1	1	1				
47	2	124066-59100	CLAMP, HOSE 8	4	4	4	4				
48	2	124060-77680	CLAMP, HOSE 10	1	1	1	1				
49	1	101147-59810	BOLT, PIPE JOINT M8	3	3	3	3				
50	1	23414-080012	GASKET, 8X1.0	6	6	6	6				
51-1	1	123682-07850	LABEL, CAUTION	1	1	1	1				N
		(A=E# A3907) (B=E# A3535)									
52	1	121027-55600	FILTER ASSY, FUEL	1	1	1	1				
54	2	104500-55710	ELEMENT	1	1	1	1				
55	2	104500-55510	CUP	1	1	1	1				
56	2	110250-55610	RING, CUP RETAINING	1	1	1	1				
57	2	102103-55520	O-RING	1	1	1	1				
58	2	101720-55750	PLUG, HEXAGON M6	2	2	2	2				
59	2	23418-060000	GASKET, 6X1.0	2	2	2	2				
60	2	106152-55730	JOINT	1	1	1	1				
61	2	104200-55341	HANDLE, COCK	1	1	1	1				
62	2	104200-55321	VALVE, TAPER	1	1	1	1				
63	2	104200-55330	SPRING, FUEL VALVE	1	1	1	1				
64	2	24311-240100	O-RING, 1AP10A	1	1	1	1				
65	2	104200-55750	SCREW, PAN M4	1	1	1	1				
66	1	171008-55612	BRACKET, STRAINER	1	1	1	1				
67	1	124060-44710	SPACER	1	1	1	1				
68	1	26116-080752	BOLT, M8X 75 PLATED	1	1						
68-1	1	26106-080602	BOLT, M8X 60 PLATED	1	1	1	1				N
		(A=E# A3907) (B=E# A3535)									
69	1	22117-080000	WASHER, 8	1	1						Z
		(A=E# XXX) (B=E# XXX)									
70	1	22217-080000	WASHER, SPRING 8	1	1						Z
		(A=E# XXX) (B=E# XXX)									
71	1	121256-52020	PUMP ASSY, FUEL FEED		1		1				
72	1	121520-01860	COVER	1		1					
73	1	121400-01850	GASKET	1	1						
73-1	1	121520-01850	GASKET	1	1						R
		(A=E# A3907) (B=E# A3535)									
73-2	1	121520-01851	GASKET	1	1	1	1				N
		(A=E# C1303) (B=E# C0573)									
74	1	26116-060182	BOLT, M6X 18 PLATED	2	2	2	2				
74A-1	1	26106-060142	BOLT, M6X 14 PLATED	2		2					N
		(A=E# A3907)									
74B-1	1	26014-060182	BOLT, M6X 18		2		2				N
		(B=E# A3535)									
75	1	22117-060000	WASHER, 6	2	2						Z
		(A=E# XXX) (B=E# XXX)									

N:Old $\frac{New}{Old}$ New, Q:Old $\frac{New}{Old}$ New, R:Old $\frac{New}{Old}$ New, S:Old $\frac{New}{Old}$ New, W:Add, Z:Discontinued, F:Interchangeable by set, K:Q'ty Change
 ++ CONTINUE ++
 Copyright (C) YANMAR CO., LTD. All Rights Reserved.

Fig.52. FUEL SYSTEM

(A)=3T72HLE
(B)=3T72HLE-S
(C)=3T72HLEG1

(D)=3T72HLEG1-S
(E)=
(F)=

Fig. **52** FUEL SYSTEM

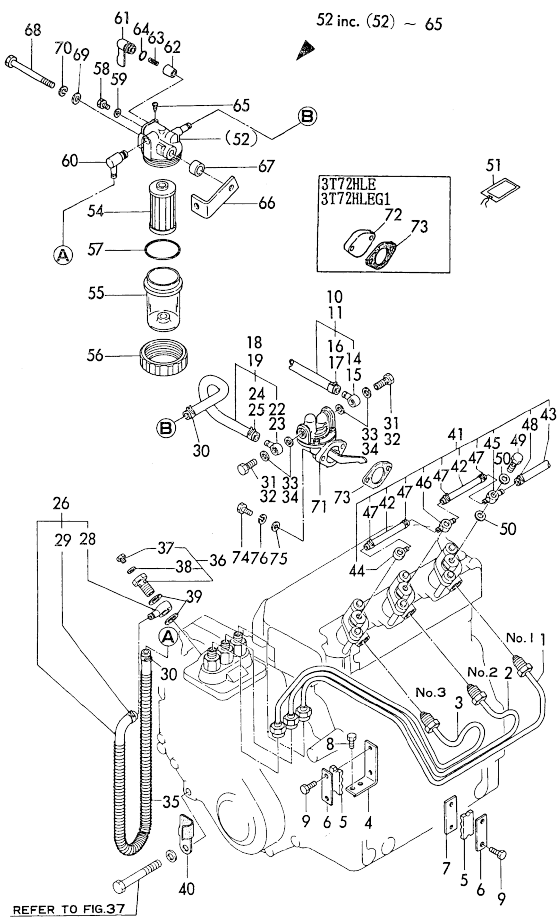

No.	Lev.	Parts No.	Description	Qty						I	R	
				(A)	(B)	(C)	(D)	(E)	(F)			
76	1	22217-060000 (A=E-XXX)	WASHER, SPRING 6 (B=E-XXX)	2	2						Z	

(A)=3T72HLE
 (B)=3T72HLE-S
 (C)=3T72HLEG1

(D)=3T72HLEG1-S
 (E)=
 (F)=

Fig. 53 GOVERNOR

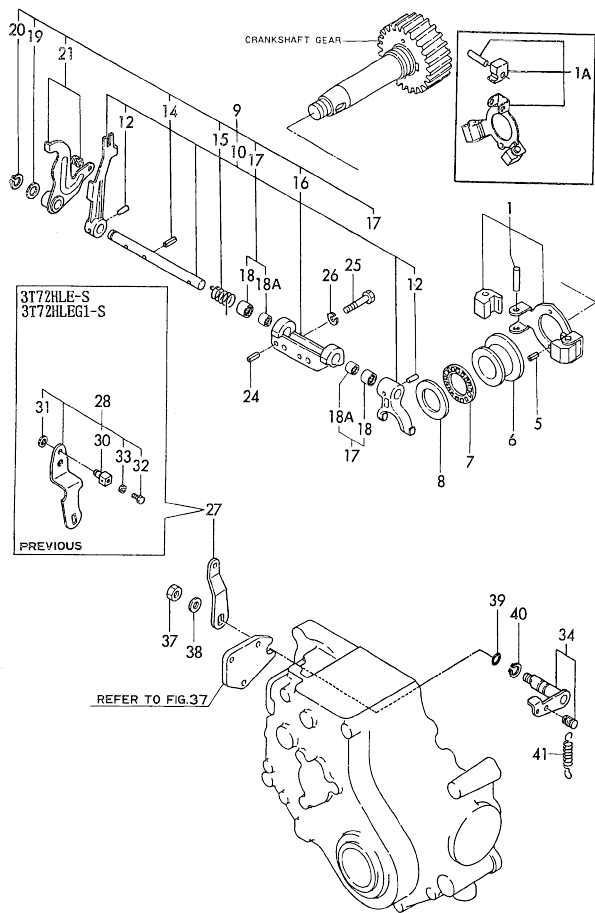

No.	Lev.	Parts No.	Description	Qty						I	R
				(A)	(B)	(C)	(D)	(E)	(F)		
1	1	121000-61100	WEIGHT ASSY,GOVERNOR	1	1						
1-1	1	121000-61101	WEIGHT ASSY,GOVERNOR	1	1						N
		(A=E# A3907) (B=E# A3535)									
1A	1	171016-61100	WEIGHT, GOVERNOR			1	1				
5	1	22351-040008	PIN, SPRING 4.0X 8	2	2	2	2				
6	1	121000-61600	SLEEVE, GOVERNOR	1	1	1	1				
7	1	121575-61710	BEARING, FN TA-2542	1	1	1	1				
8	1	121575-61720	COLLAR	1	1	1	1				
9	1	721500-61560	LEVER ASSY, GOVERNOR	1	1						
9-1	1	721500-61561	LEVER ASSY, GOVERNOR	1	1						F 1
		(A=E# A3907) (B=E# A3535)									
9-2	1	121500-61001	LEVER ASSY, GOVERNOR	1	1	1	1				N
		(A=E# A3907) (B=E# A3535)									
10	2	121000-61010	SHAFT	1	1	1	1				W
		(A=E# A3907) (B=E# A3535)									
12	3	22322-030200	PIN, TAPER 3X20	2	2	2	2				
14	2	22351-030012	PIN, SPRING 3.0X12	1	1	1	1				
15	2	121575-66310	SPRING, STARTING	1	1	1	1				
16	2	121575-61620	SUPPORT	1	1						
16-1	2	121000-61620	SUPPORT	1	1	1	1				S 2
		(A=E# A3907) (B=E# A3535)									
17	2	122410-61650	BEARING, FJ-1010W	2	2						
17-1	2	121520-61520	BEARING, NEEDLE	2	2	2	2				S
		(A=E# A3907) (B=E# A3535)									
18	3	121000-61660	BEARING	2	2						W 1
		(A=E# A3907) (B=E# A3535)									
18-1	3	121520-61540	BEARING	2	2	2	2				S
		(A=E# A3907) (B=E# A3535)									
18A	3	121520-61530	BEARING	2	2	2	2				W
		(A=E# A3907) (B=E# A3535)									
19	2	104211-42130	PIECE, DISTANCE	1	1						
19-1	2	121000-61180	WASHER	1	1	1	1				S 1
		(A=E# A3907) (B=E# A3535)									
20	2	22242-000100	RING, 10	1	1						
20-1	2	121000-61190	CIRCLIP	1	1	1	1				S 1
		(A=E# A3907) (B=E# A3535)									
21	2	121575-61160	LEVER ASSY, CONTROL	1	1						
21-1	2	121000-61160	LEVER ASSY, CONTROL	1	1	1	1				S 1
		(A=E# A3907) (B=E# A3535)									
24	1	22351-040008	PIN, SPRING 4.0X 8	2	2						
24-1	1	22312-040008	PARALLEL PIN 4X 0.8	2	2	2	2				N
		(B=E-XXXX)									
25	1	26116-060302	BOLT, M6X 30 PLATED	2	2						
25-1	1	26013-060302	BOLT, SPRING M6X 30	2	2						
25A	1	26106-060302	BOLT, M6X 30 PLATED			1	1				
26	1	22217-060000	WASHER, SPRING 6	2	2						Z
		(A=E-XXXX) (B=E-XXXX)									
27	1	121575-66051	HANDLE, REGULATOR	1	1	1	1				W
		(B=E# B2619)									
28	1	121005-66000	HANDLE ASSY	1							Z
		(B=E-XXXX)									

N:Old $\frac{100}{100}$ New, Q:Old $\frac{100}{100}$ New, R:Old $\frac{100}{100}$ New, S:Old $\frac{100}{100}$ New, W:Add, Z:Discontinued, F:Interchangeable by set, K:Qty Change
 ++ CONTINUE ++
 Copyright (C) YANMAR CO., LTD. All Rights Reserved.

(A)=3T72HLE
 (B)=3T72HLE-S
 (C)=3T72HLEG1

(D)=3T72HLEG1-S
 (E)=
 (F)=

Fig. 53 GOVERNOR

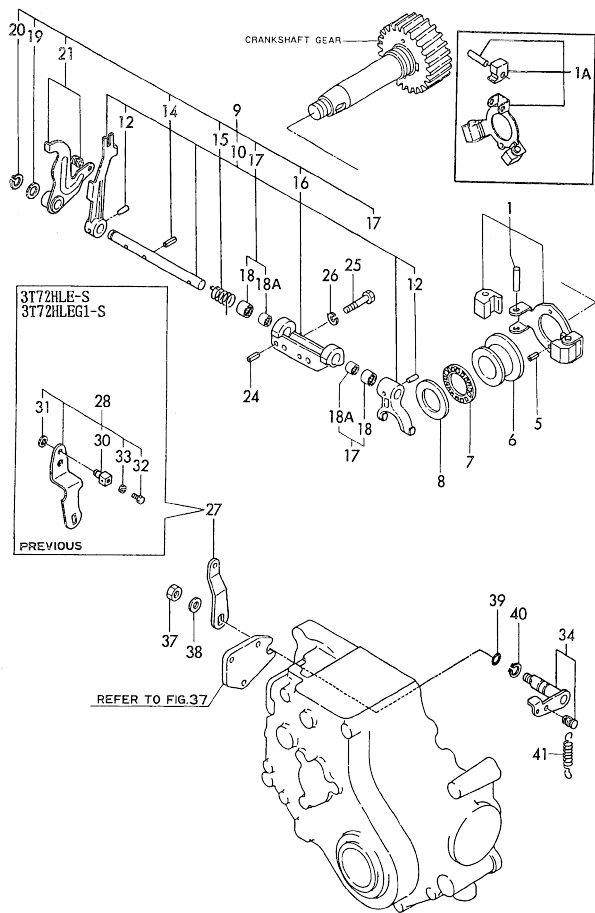

No.	Lev.	Parts No.	Description	Qty						I	R	
				(A)	(B)	(C)	(D)	(E)	(F)			
30	2	124756-67510 (B=E-XXX)	RETAINER		1						Z	
31	2	22272-000070 (B=E-XXX)	RING, E- 7		1						Z	
32	2	26116-040148 (B=E-XXX)	BOLT M 4X 14		1						Z	
33	2	26756-040002 (B=E-XXX)	NUT, LOCK M4		1						Z	
34	1	121000-66090 (B=E-XXX)	LEVER ASSY,REGULATOR	1	1	1	1					
37	1	26116-080002	NUT, M8		1	1						N
37-1	1	26366-080002 (A=E# A3907) (B=E# A3535)	NUT, M8		1	1	1	1				
38	1	22117-080000 (A=E-XXX) (B=E-XXX)	WASHER, 8		1	1						Z
39	1	24311-000090	O-RING, 1AP9.0		1	1	1	1				
40	1	22242-000120	RING, 12		1	1	1	1				
41	1	121000-66011	SPRING, REGULATOR		1	1						
41A	1	171016-66010	SPRING, REGULATOR				1	1				

N:Old $\frac{100}{100}$ New. Q:Old $\frac{100}{100}$ New. R:Old $\frac{100}{100}$ New. S:Old $\frac{100}{100}$ New. W:Add. Z:Discontinued. F:Interchangeable by set. K:Qty Change
 Copyright (C) YANMAR CO., LTD. All Rights Reserved.

Fig.54. CONTROLLER DEVICE

Fig. 54 CONTROLLER DEVICE

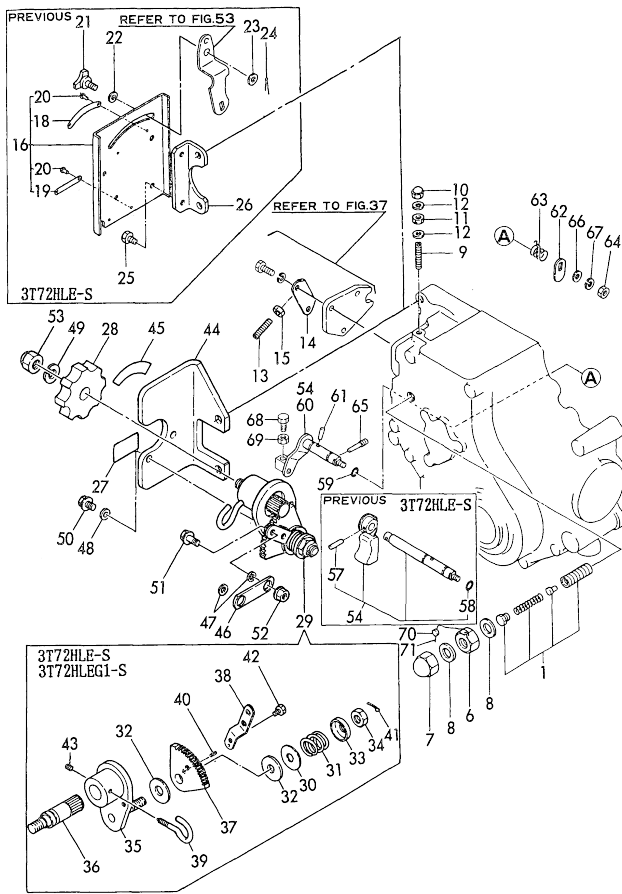

(A)=3T72HLE
(B)=3T72HLE-S
(C)=3T72HLEG1

(D)=3T72HLEG1-S
(E)=
(F)=

No.	Lev.	Parts No.	Description	Qty						I	R
				(A)	(B)	(C)	(D)	(E)	(F)		
1	1	121500-66550	LIMITER ASSY, FUEL	1	1						
1-1	1	121500-66551	LIMITER ASSY, FUEL	1	1						S
		(A=E# A3907) (B=E# A3535)									
1-2	1	171004-66550	LIMITER ASSY, FUEL	1	1	1	1				N
		(A=E# A7143) (B=E# A5750)									
6	1	121000-66600	NUT	1	1						
6-1	1	26776-120002	NUT, LOCK M12	1	1	1	1				S
		(A=E# A3907) (B=E# A3535)									
7	1	26686-140002	NUT, CAP M14	1	1	1	1				
7A-1	1	26686-120002	NUT, CAP M12			1	1				S
		(B=E# A3535)									
7B-1	1	26687-120002	NUT, CAP M12	1		1					S
		(A=E# A3907)									
8	1	43400-500470	SEAL WASHER 14S	2	2						
8-1	1	43400-500450	SEAL WASHER 12S	2	2	2	2				S
		(A=E# A3907) (B=E# A3535)									
9	1	121575-66830	SCREW, ADJUSTING	1	1						
9-1	1	121575-66800	SCREW	1	1	1	1				N
		(A=E# A7143) (B=E# A7892)									
10	1	26666-060002	NUT, CAP M6	1	1	1	1				
11	1	124550-66370	NUT, M6	1	1	1	1				
12	1	43400-500400	SEAL WASHER 6	2	2	2	2				
13	1	121575-66800	SCREW	1	1	1	1				W
		(B=E-XXX)									
14	1	121575-66850	RETAINER	1	1	1	1				W
		(B=E-XXX)									
15	1	26756-060002	NUT, LOCK M6	1	1	1	1				W
		(B=E-XXX)									
16	1	121005-66190	BRACKET		1						Z
		(B=E-XXX)									
18	2	121005-66130	LEBEL, INDICATION		1						Z
		(B=E-XXX)									
19	2	121005-66140	LABEL, STOP		1						Z
		(B=E-XXX)									
20	2	22625-140040	RIVET 1.4X 4		4						Z
		(B=E-XXX)									
21	1	101158-66210	KNOB		1						Z
		(B=E-XXX)									
22	1	22137-080000	WASHER, 8		1						Z
		(B=E-XXX)									
23	1	22117-060000	WASHER, 6		1						Z
		(B=E-XXX)									
24	1	22417-120100	PIN, COTTER 1.2X10		1						Z
		(B=E-XXX)									
25	1	26116-060102	BOLT, M6X 10 PLATED		4						Z
		(B=E-XXX)									
26	1	121005-66110	BRACKET, RADIATOR		1						Z
		(B=E-XXX)									
27	1	171010-65100	LABEL		1		1				W
		(B=E# B2619)									
28	1	126650-66020	HANDLE, REGULATOR		1		1				W

N:Old $\frac{100}{100}$ New, Q:Old $\frac{100}{100}$ New, R:Old $\frac{100}{100}$ New, S:Old $\frac{100}{100}$ New, W:Add, Z:Discontinued, F:Interchangeable by set, K:Qty Change
 ++ CONTINUE ++
 Copyright (C) YANMAR CO., LTD. All Rights Reserved.

Fig.54. CONTROLLER DEVICE

Fig. 54 CONTROLLER DEVICE

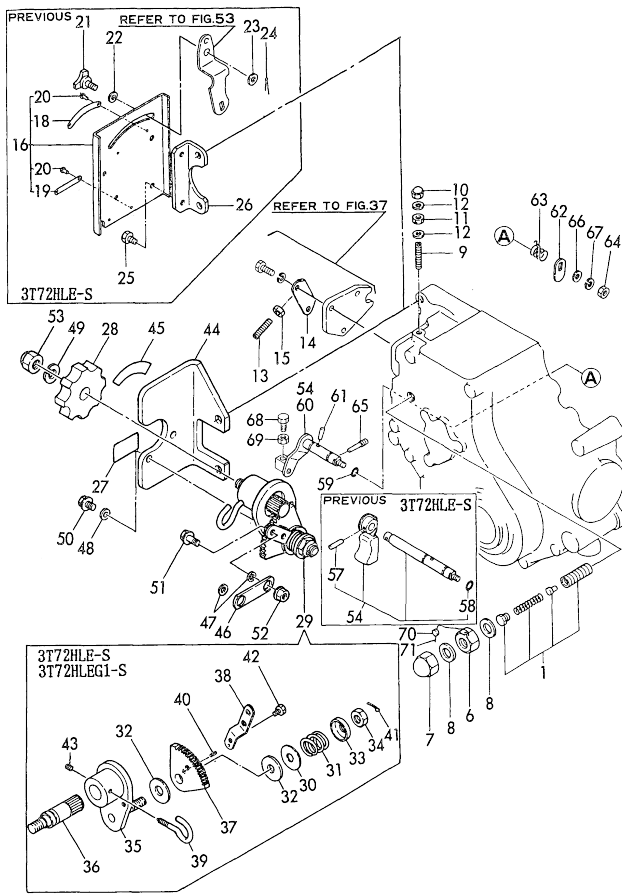

(A)=3T72HLE
(B)=3T72HLE-S
(C)=3T72HLEG1

(D)=3T72HLEG1-S
(E)=
(F)=

No.	Lev.	Parts No.	Description	Qty						I	R
				(A)	(B)	(C)	(D)	(E)	(F)		
29	1	171048-67010	CONTROLLER ASSY (B=E# B2619)	1	1					W	
30	2	171102-66080	WASHER (B=E# B2619)	1	1					W	
31	2	104200-66820	SPRING (B=E# B2619)	1	1					W	
32	2	104200-66830	PLATE, FRICTION (B=E# B2619)	2	2					W	
33	2	104200-66850	WASHER (B=E# B2619)	1	1					W	
34	2	104200-66860	NUT (B=E# B2619)	1	1					W	
35	2	171085-67100	BRACKET (B=E# B2619)	1	1					W	
36	2	171085-67110	SHAFT, DRIVE (B=E# B2619)	1	1					W	
37	2	171085-67120	GEAR (B=E# B2619)	1	1					W	
38	2	171048-67130	LEVER (B=E# B2619)	1	1					W	
39	2	171048-67140	STOPPER (B=E# C0573)	1	1					W	
40	2	22351-020006	PIN, SPRING 2.0X 6 (B=E# B2619)	1	1					W	
41	2	22411-200150	COTTER PIN (B=E# B2619)	1	1					W	
42	2	26116-060082	BOLT, M6X 8 PLATED (B=E# B2619)	1	1					W	
43	2	26921-050122	SCREW, M5X12 (B=E# C0573)	1	1					W	
44	1	171084-67200	SUPPORT (B=E# B2619)	1	1					W	
45	1	170064-67210	LABEL, HANDLE (B=E# B2619)	1	1					W	
46	1	171084-67210	LINK (B=E# B2619)	1	1					W	
47	1	171084-67220	COLLAR (B=E# B2619)	2	2					W	
48	1	22117-100000	WASHER, 10 (B=E# B2619)	1	1					W	
49	1	22217-100000	WASHER, SPRING 10 (B=E# B2619)	1	1					W	
50	1	26106-060102	BOLT, M6X 10 PLATED (B=E# B2619)	2	2					W	
51	1	26106-060142	BOLT, M6X 14 PLATED (B=E# B2619)	2	2					W	
52	1	26366-060002	NUT, M6 (B=E# B2619)	2	2					W	
53	1	26657-100002	NUT, CAP M10 (B=E# B2619)	1	1					W	

N:Old $\frac{100}{100}$ New, Q:Old $\frac{100}{100}$ New, R:Old $\frac{100}{100}$ New, S:Old $\frac{100}{100}$ New, W:Add, Z:Discontinued, F:Interchangeable by set, K:Qty Change
 ++ CONTINUE ++
 Copyright (C) YANMAR CO., LTD. All Rights Reserved.

Fig.54. CONTROLLER DEVICE

Fig. 54 CONTROLLER DEVICE

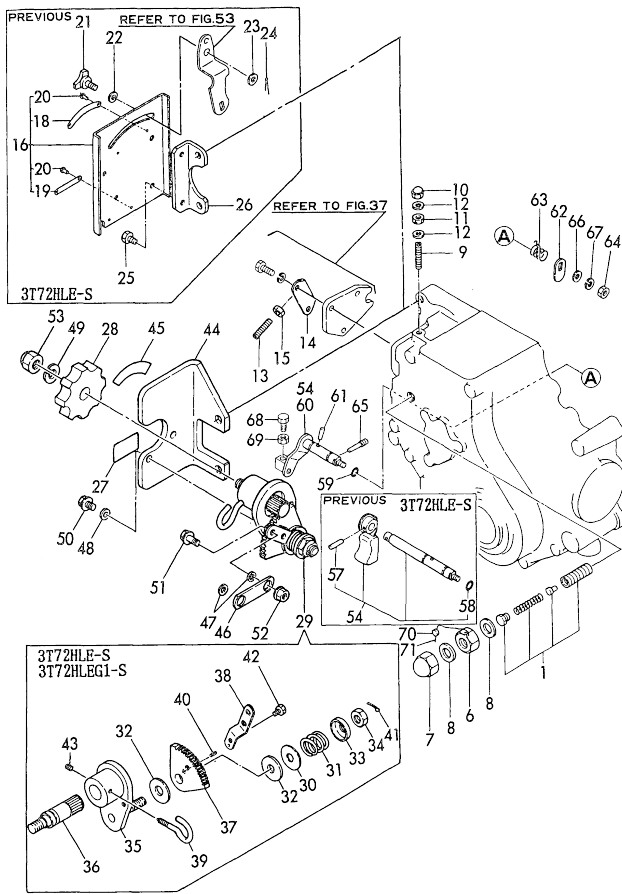

No.	Lev.	Parts No.	Description	Qty						I	R
				(A)	(B)	(C)	(D)	(E)	(F)		
54	1	121005-66500	LEVER ASSY, STOP		1						
54-1	1	121575-66520 (B=E# B2619)	LEVER ASSY, ENG.STOP		1		1				N
57	2	22322-030180 (B=E#XXX)	PIN, TAPER 3X18		1		1				Z
58	2	24311-000070 (B=E#XXX)	O-RING, 1AP7.0		1		1				Z
59	1	24311-000070 (B=E# B2619)	O-RING, 1AP7.0		1	1	1	1			W
60	1	121575-66510	LEVER ASSY, STOP		1		1				
61	1	22322-030160	PIN, TAPER 3X16		1	1	1	1			
62	1	121575-66550	CAM		1	1	1	1			
63	1	121575-66580	SPRING, RETURN		1	1	1	1			
64	1	26716-060002	NUT, M6		1	1	1				
64-1	1	26366-060002	NUT, M6		1		1				N
65	1	124250-03640 (B=E# B2619)	SCREW		1	1	1	1			
66	1	22117-060000 (B=E#XXX)	WASHER, 6		1	1	1				Z
67	1	22217-060000 (B=E#XXX)	WASHER, SPRING 6		1	1	1				Z
68	1	26116-050128 (A=E# A3907)	BOLT, M5X 12 PLATED		1		1				W
69	1	26756-050002 (A=E# A3907)	NUT, LOCK M5		1		1				W
70	1	135210-61090 (A=E#XXX)	LEAD		1		1				W
71	1	22451-060000 (A=E# A3907)	WIRE, 0.6		1		1				W

N:Old $\frac{100}{100}$ New. Q:Old $\frac{100}{100}$ New. R:Old $\frac{100}{100}$ New. S:Old $\frac{100}{100}$ New. W:Add. Z:Discontinued. F:Interchangeable by set. K:Qty Change
Copyright (C) YANMAR CO., LTD. All Rights Reserved.

Fig.55. STARTING MOTOR

(A)=3T72HLE
(B)=3T72HLE-S
(C)=3T72HLEG1

(D)=3T72HLEG1-S
(E)=
(F)=

Fig. 55 STARTING MOTOR

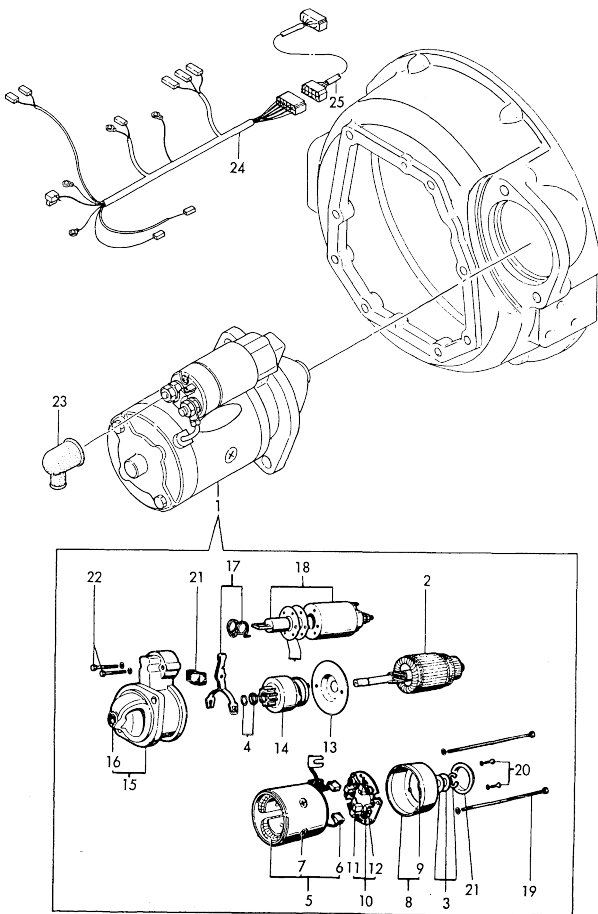

No.	Lev.	Parts No.	Description	Q'ty						I	R
				(A)	(B)	(C)	(D)	(E)	(F)		
1	1	124450-77010	STARTER, S114-146	1	1	1	1				
2	2	X211491001	ARMATURE ASSY	1	1	1	1				
3	2	X21148110	WASHER SET, THRUST	1	1	1	1				
4	2	X21147155	STOPPER SET, PINION	1	1	1	1				
5	3	X211482001	COIL ASSY, FIELD	1	1	1	1				
6	4	X21145312	BRUSH, +	2	2	2	2				
7	4	X21147215	SCREW, POLE CORE	4	4	4	4				
8	2	X211423001	COVER ASSY, REAR	1	1	1	1				
9	3	X21145352	METAL	1	1	1	1				
10	2	X21141360	HOLDER ASSY, BRUSH	1	1	1	1				
11	3	X21145313	BRUSH (-)	2	2	2	2				
12	3	X21145314	SPRING	4	4	4	4				
13	2	X21143454	PLATE, CENTER	1	1	1	1				
14	2	X211445002	PINION ASSY	1	1	1	1				
15	2	X211486003	HOUSING ASSY, GEARS	1	1	1	1				
16	3	X21145661	METAL, GEAR CASE	1	1	1	1				
17	2	X21148652	LEVER SET, SHIFT	1	1	1	1				
18	2	X211457001	SWITCH, MAGNETIC	1	1	1	1				
19	2	X21146815	BOLT, THROUGH	2	2	2	2				
20	2	26557-040122	SCREW, M4X12	2	2	2	2				
21	2	X21143963	COVER KIT, DUCT	1	1	1	1				
22	2	26116-060322	BOLT, M6X 32 PLATED	2	2	2	2				
23	1	124550-77030	COVER, TERMINAL	1	1						
24	1	121005-77910	HARNESS, WIRE	1	1						
25	1	121100-77920	CORD, EXTENSION	1	1						

Fig.56. GENERATOR

(A)=3T72HLE
(D)=3T72HLEG1-S
(B)=3T72HLE-S
(E)=
(C)=3T72HLEG1
(F)=

Fig.56 GENERATOR

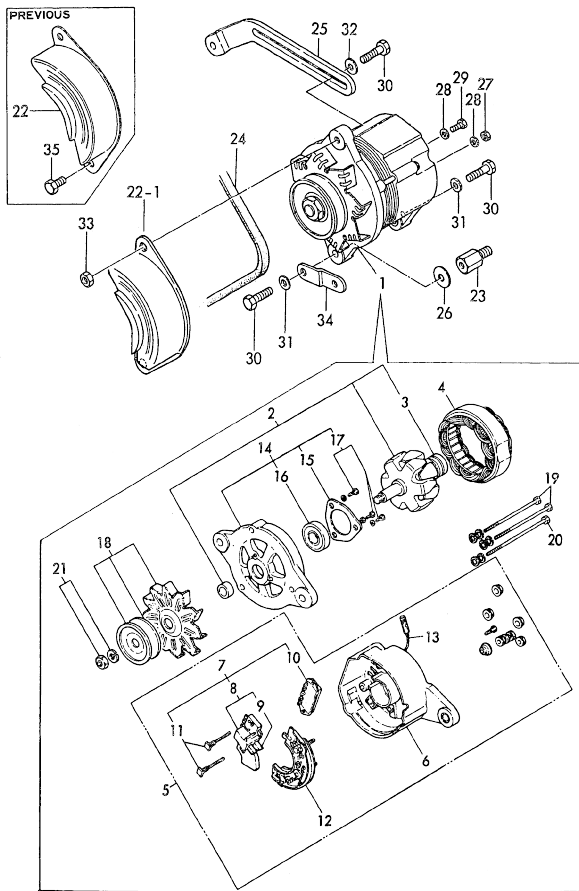

No.	Lev.	Parts No.	Description	Q'ty						I	R
				(A)	(B)	(C)	(D)	(E)	(F)		
1	1	121400-77200	GENERATOR, 12V-20A	1	1						
1-1	1	121400-77201	GENERATOR, LR120-15C	1	1	1	1				R
		(A=E# A3907) (B=E# A3535)									
2	2	XL12031001	ROTOR ASSY	1	1	1	1				
3	3	124080-77490	BALL BEARING	1	1	1	1				
4	2	XL1209200	STATOR ASSY	1	1	1	1				
5	2	124080-77330	COVER ASSY	1	1	1	1				
6	3	124080-77340	COVER, REAR	1	1	1	1				
7	3	124080-77350	BRUSH REGULATOR(N/CO	1	1	1	1				
8	4	124080-77360	BRUSH ASSY	1	1	1	1				
9	4	124080-77380	BRUSH	2	2	2	2				
10	4	124080-77390	REGULATOR ASSY	1	1	1	1				
11	4	124080-77520	BOLT M5	2	2	2	2				
12	3	124080-77400	DIODE ASSY	1	1	1	1				
13	3	124080-77530	WIRE ASSY, LEAD	1	1	1	1				
14	2	124080-77420	COVER ASSY	1	1	1	1				
15	3	124080-77430	RETAINER, BEARING	1	1	1	1				
16	3	124080-77480	BEARING, 6202DDU	1	1	1	1				
17	3	124080-77500	SCREW KIT	1	1	1	1				
18	2	124080-77440	PULLEY ASSY	1	1	1	1				
19	2	124080-77450	BOLT, THROUGH	2	2	2	2				
20	2	124080-77460	BOLT, THROUGH	1	1	1	1				
21	2	124080-77470	NUT ASSY, PULLEY	1	1	1	1				
22	1	121250-77210	COVER, GENERATOR	1	1						
22-1	1	129795-77210	COVER	1	1	1	1				N
		(A=E# A3907) (B=E# 00045)									
23	1	121000-77250	SPACER, GENERATOR	1	1						
23-1	1	121000-77251	SPACER, GENERATOR	1	1	1	1				N
		(A=E# A3907) (B=E# A3535)									
24	1	121522-42290	V-BELT, A34.5	1	1	1	1				
25	1	121000-77332	ADJUSTER	1	1						
25-1	1	171054-77330	ADJUSTER	1	1	1	1				N
		(A=E# A3907) (B=E# A3535)									
26	1	124250-77390	SHIM	1	1						Z
		(A=EXXX) (B=EXXX)									
27	1	26716-050002	NUT, M5	1	1						
28	1	22117-050000	WASHER, 5	2	2						Z
		(B=EXXX)									
29	1	26116-050102	BOLT, M5X 10 PLATED	1	1						
30	1	26116-080302	BOLT, M8X 30 PLATED	3	3						
30-1	1	26014-080352	BOLT, M8X 35	3	2	3	2				N
		(A=E# A3907) (B=E# A3535)									
31	1	22117-080000	WASHER, 8	2	2						Z
		(A=EXXX) (B=EXXX)									
32	1	22137-080000	WASHER, 8	1	1						Z
		(A=EXXX) (B=EXXX)									
33	1	26756-080002	NUT, LOCK M8	1	1						
33-1	1	26366-080002	NUT, M8	2	1	2	1				N
		(A=E# A3907) (B=E# A3535)									
34	1	121000-77220	SUPPORT	1	1						Z
		(A=E# A3907) (B=E# 00045)									

N:Old $\frac{New}{Old}$ New, Q:Old $\frac{New}{Old}$ New, R:Old $\frac{New}{Old}$ New, S:Old $\frac{New}{Old}$ New, W:Add, Z:Discontinued, F:Interchangeable by set, K:Q'ty Change
 ++ CONTINUE ++
 Copyright (C) YANMAR CO., LTD. All Rights Reserved.

Fig.56. GENERATOR

(A)=3T72HLE
(B)=3T72HLE-S
(C)=3T72HLEG1

(D)=3T72HLEG1-S
(E)=
(F)=

Fig. 56 GENERATOR

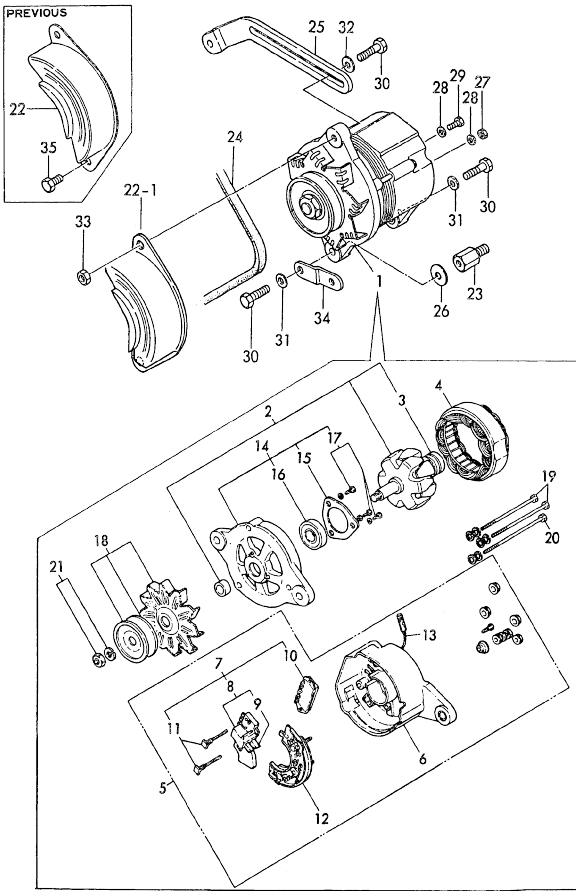

No.	Lev.	Parts No.	Description	Q'ty						I	R
				(A)	(B)	(C)	(D)	(E)	(F)		
35	1	26116-080162	BOLT, M8X 16 PLATED	1	1						Z
		(A=E# A3907)	(B=E# 00045)								

Fig.57. INSTRUMENT PANEL

(A)=3T72HLE
(B)=3T72HLE-S
(C)=3T72HLEG1

(D)=3T72HLEG1-S
(E)=
(F)=

Fig. 57 INSTRUMENT PANEL

No.	Lev.	Parts No.	Description	Q'ty					
				(A)	(B)	(C)	(D)	(E)	(F)
1	1	121100-91011	PANEL ASSY	1	1				
2	2	121100-91050	BODY, PANEL	1	1				
3	2	128170-91020	GASKET	1	1				
4	2	121100-91030	HARNES, WIRE	1	1				
5	3	46150-001110	LAMP, 12V-3W	3	3				
6	2	121100-91101	TACHOMETER	1	1				
7	2	121100-91110	METER, HOUR	1	1				
8	2	121100-91120	SWITCH	1	1				
9	2	121400-91251	SWITCH, STARTER	1	1				
10	3	121400-91271	KEY, SWITCH	1	1				
11	2	121100-91060	PLUG	1	1				
12	2	121100-91070	BOX	1	1				
13	2	128170-91810	SCREW, M5X35	6	6				
14	2	128170-91820	WASHER, 5	6	6				
15	2	128170-91830	NUT, M5	6	6				

1 inc.2~15

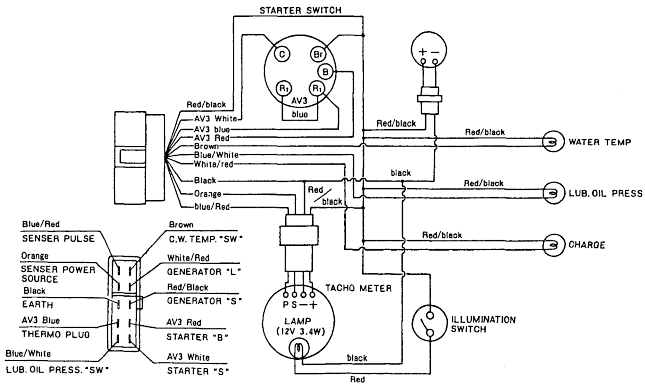
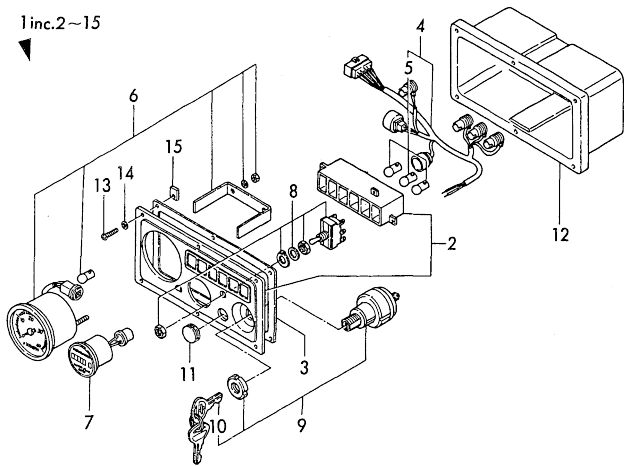
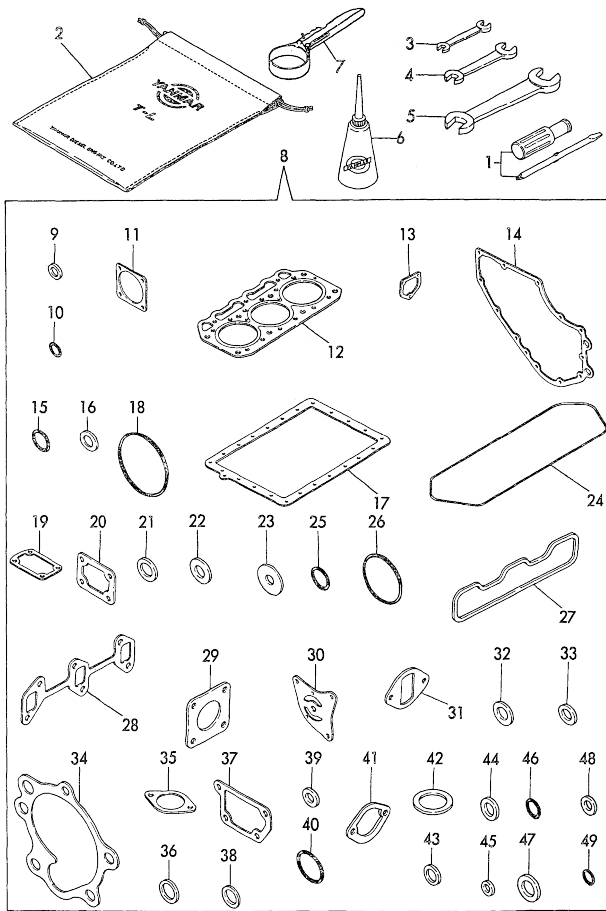

Fig.58. GASKET SET & TOOL

Fig. 58 GASKET SET (OPTIONAL) & TOOL



(A)=3T72HLE
(B)=3T72HLE-S
(C)=3T72HLEG1

(D)=3T72HLEG1-S
(E)=
(F)=

No.	Lev.	Parts No.	Description	Q'ty						I	R
				(A)	(B)	(C)	(D)	(E)	(F)		
1	1	104200-92350	SCREW-DRIVER	1	1	1	1				
2	1	121400-92690	BAG, TOOL	1	1						
2-1	1	104200-92600	BOX, TOOL	1	1	1	1				N
3	1	28110-100130	SPANNER, 10X13	1	1						
3-1	1	28110-100120	SPANNER, 10X12	1	1	1	1				S
4	1	28110-170190	SPANNER, 17X19	1	1						
4-1	1	28110-140170	SPANNER, 14X17	1	1	1	1				S
5	1	28110-220240	SPANNER, 22X24	1	1						
5-1	1	28110-190220	SPANNER, 19X22	1	1	1	1				S
6	1	28210-000140	OILER	1	1	1	1				
7	1	127610-92750	WRENCH, FILTER	1	1	1	1				W
8	1	721086-92600	GASKET SET	1	1						
8-1	1	721086-92601	GASKET SET	1	1	1	1				N
9	2	121450-01980	GASKET	1	1	1	1				
10	2	24314-000100	O-RING, 4CP10.0	2	2						
10-1	2	24311-000100	O-RING, 1AP10.0	2	2	2	2				N
11	2	124240-01882	GASKET	1	1						
11-1	2	124240-01883	GASKET	1	1	1	1				N
12	2	121450-01331	GASKET, HEAD	1	1						
12-1	2	121000-01335	GASKET, CYL. HEAD	1	1						N
12-2	2	121000-01330	GASKET, HEAD	1	1	1	1				
13	2	121575-01860	GASKET	1	1						
13-1	2	121575-01861	GASKET	1	1	1	1				N
14	2	121575-01510	GASKET, GEAR CASE	1	1	1	1				
14-1	2	121575-01511	GASKET, GEAR CASE	1	1	1	1				N
15	2	24341-000260	O-RING, 1AS26.0	1	1		1				
15-1	2	24341-000240	O-RING, 1AS24.0	1		1					N
16	2	43400-500490	SEAL WASHER 16S	5	5						
16-1	2	24311-000180	O-RING, 1AP18.0	5	5	5	5				S
17	2	121000-01750	GASKET, OIL SUMP	1	1						
17-1	2	121000-01751	GASKET, OIL SUMP	1	1	1	1				N
18	2	105225-02020	O-RING	1	1	1	1				
19	2	121000-03070	GASKET	1	1						
19-1	2	121000-03071	GASKET	1	1	1	1				N
20	2	121450-11680	GASKET	1	1						
20-1	2	121450-11681	GASKET	1	1	1	1				N

N:Old $\frac{New}{Old}$ New, Q:Old $\frac{New}{Old}$ New, R:Old $\frac{New}{Old}$ New, S:Old $\frac{New}{Old}$ New, W:Add, Z:Discontinued, F:Interchangeable by set, K:Q'ty Change
 ++ CONTINUE ++
 Copyright (C) YANMAR CO., LTD. All Rights Reserved.

Fig.58. GASKET SET & TOOL

Fig. 58 GASKET SET (OPTIONAL) & TOOL

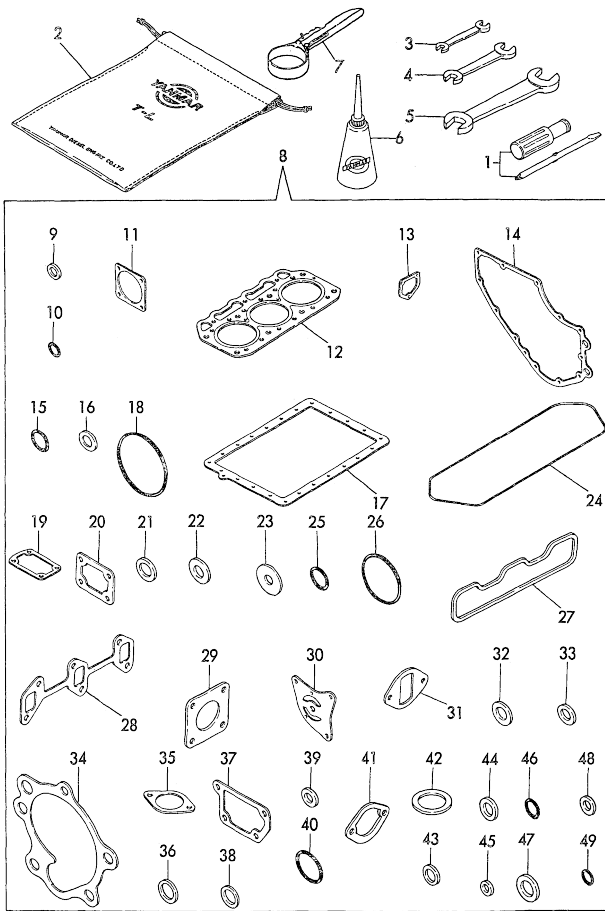

(A)=3T72HLE
(B)=3T72HLE-S
(C)=3T72HLEG1
(D)=3T72HLEG1-S
(E)=
(F)=

No.	Lev.	Parts No.	Description	Qty						I	R
				(A)	(B)	(C)	(D)	(E)	(F)		
21	2	124950-11450	GASKET, CHAMBER	6	6	6	6				
22	2	128275-11490	HEAT INSULATOR	3	3						
22A	2	101147-11490	INSULATOR			3	3				
23	2	128275-11500	COVER	3	3	3	3				
24	2	121450-11310	GASKET, BONNET	1	1	1	1				
25	2	24314-000120	O-RING, 4CP12.0	3	3						
25-1	2	24311-000120	O-RING, 1AP12.0	3	3	3	3			N	
26	2	(A=E#XXX) (B=E#XXX) 24321-000350	O-RING, 1AG35.0	1	1						
26-1	2	24311-000320	O-RING, 1AP32.0	1	1	1	1			N	
27	2	(A=E# B3558) (B=E# B2619) 121450-12710	GASKET, MANIFOLD	1	1	1	1				
28	2	121450-13250	GASKET	1	1						
28-1	2	121450-13251	GASKET, MANIFOLD	1	1	1	1			N	
29	2	(A=E# C1303) (B=E# C0573) 121000-13200	GASKET, SILENCER	1	1						
29-1	2	121000-13201	GASKET, SILENCER	1	1	1	1			N	
30	2	121450-32021	GASKET, PUMP	1	1	1	1				
31	2	124160-34844	GASKET	1	1						
31-1	2	124160-34845	GASKET	1	1	1	1			N	
32	2	(A=E# C1303) (B=E# C0573) 23414-100000	GASKET, 10X1.0	2	2	2	2				
33	2	23414-080000	GASKET, 8X1.0	6	6	6	6				
34	2	121000-42050	GASKET, WATER PUMP	1	1						
34-1	2	121000-42051	GASKET, WATER PUMP	1	1	1	1			N	
35	2	(A=E# A3907) (B=E# A3535) 129350-49540	GASKET	1	1	1	1				
36	2	124465-44950	GASKET, 16	2	2	2	2				
37	2	121450-44410	GASKET	1	1	1	1				
38	2	124950-51270	GASKET	3	3	3	3				
39	2	124550-51350	GASKET, DELIVERY	3	3	3	3				
40	2	124550-51370	O-RING	3	3	3	3				
41	2	121520-01850	GASKET	1	1						
41-1	2	121520-01851	GASKET	1	1	1	1			N	
42	2	(A=E# C1303) (B=E# C0573) 172100-53200	GASKET	3	3	3	3				
43	2	23414-080012	GASKET, 8X1.0	6	10	6	10				
44	2	104200-59170	GASKET, 12	2	2	2	2				
45	2	43400-500390	SEAL WASHER 6S	1	1	1	1				
46	2	24311-000090	O-RING, 1AP9.0	1	1	1	1				
47	2	43400-500470	SEAL WASHER 14S	2	2						
47-1	2	43400-500450	SEAL WASHER 12S	2	2	2	2			S	
48	2	43400-500400	SEAL WASHER 6	2	2	2	2				
49	2	24311-000070	O-RING, 1AP7.0	1	1	1	1				

N:Old $\frac{100}{100}$ New, Q:Old $\frac{100}{100}$ New, R:Old $\frac{100}{100}$ New, S:Old $\frac{100}{100}$ New, W:Add, Z:Discontinued, F:Interchangeable by set, K:Qty Change
Copyright (C) YANMAR CO., LTD. All Rights Reserved.

Fig.60. EXHAUST MANIFOLD(OPTIONAL)

(A)=3T72HLE
(B)=3T72HLE-S
(C)=3T72HLEG1

(D)=3T72HLEG1-S
(E)=
(F)=

Fig.60 EXHAUST MANIFOLD (OPTIONAL PART)

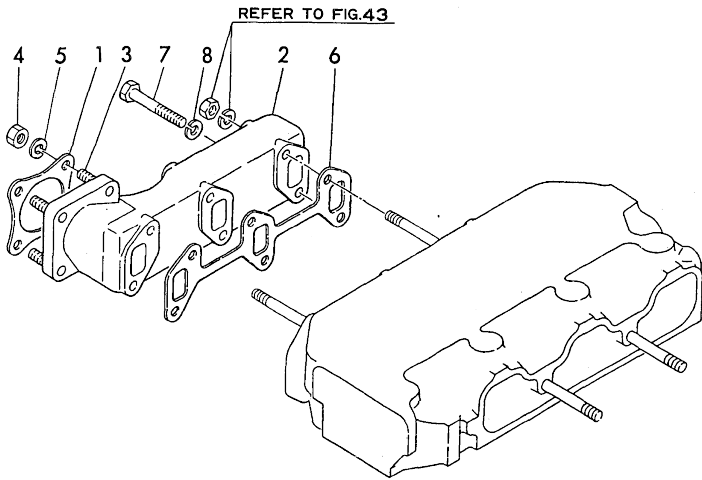

No.	Lev.	Parts No.	Description	Q'ty					
				(A)	(B)	(C)	(D)	(E)	(F)
1	1	121000-13200	GASKET, SILENCER	1	1	1	1		
2	1	121470-13510	MANIFOLD, EXHAUST	1	1	1	1		
3	1	26216-080222	STUD, M8X 22	4	4	4	4		
4	1	26716-080002	NUT, M8	4	4	4	4		
5	1	22217-080000	WASHER, SPRING 8	4	4	4	4		
6	1	121450-13250	GASKET	1	1	1	1		
7	1	26116-080582	BOLT M 8X 58 PLATED	4	4	4	4		
8	1	22217-080000	WASHER, SPRING 8	4	4	4	4		

Fig.61. OUTPUT SHAFT(OPTIONAL)

Fig.61 OUTPUT SHAFT (OPTIONAL PART)

(A)=3T72HLE
(B)=3T72HLE-S
(C)=3T72HLEG1

(D)=3T72HLEG1-S
(E)=
(F)=

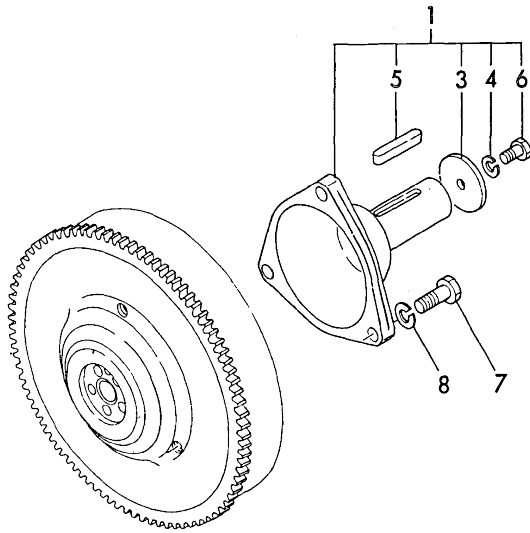

No.	Lev.	Parts No.	Description	Q'ty					
				(A)	(B)	(C)	(D)	(E)	(F)
1	1	703884-21500	SHAFT ASSY, STUB	1	1	1	1		
3	2	174200-21981	WASHER, SHAFT	1	1	1	1		
4	2	22217-100000	WASHER, SPRING 10	1	1	1	1		
5	2	22512-100580	KEY, 10X 58	1	1	1	1		
6	2	26116-100202	BOLT, M10X 20 PLATED	1	1	1	1		
7	1	26116-120352	BOLT, M12X 35 PLATED	3	3	3	3		
8	1	22217-120000	WASHER, SPRING 12	3	3	3	3		

Fig.62. HYDRAULIC OIL PUMP A(OPTIONAL)

(A)=3T72HLE
(B)=3T72HLE-S
(C)=3T72HLEG1

(D)=3T72HLEG1-S
(E)=
(F)=

Fig.62 HYDRAULIC OIL PUMP - A - (OPTIONAL PART)

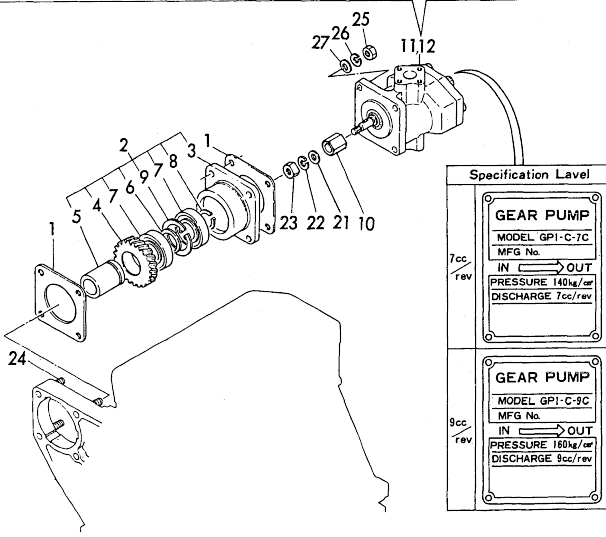
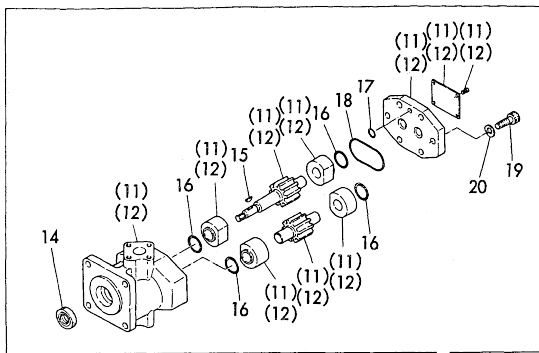

No.	Lev.	Parts No.	Description	Qty						I	R
				(A)	(B)	(C)	(D)	(E)	(F)		
1	1	124240-01882	GASKET	2	2	2	2				
2	1	129350-26000	DRIVE ASSY, PUMP	1	1	1	1				
3	2	129350-26050	BRACKET, PUMP	1	1	1	1				
4	2	129350-26200	GEAR	1	1	1	1				
5	2	129350-26400	SHAFT, PUMP DRIVING	1	1	1	1				
6	2	124950-26420	SPACER	1	1	1	1				
7	2	129350-26490	BEARING, BALL 16005	2	2	2	2				
8	2	22242-000250	RING, 25	1	1	1	1				
9	2	22252-000470	RING, 47	1	1	1	1				
10	1	129350-26160	JOINT	1	1	1	1				
11	1	194130-41120	PUMP ASSY, HYDRAULIC	1	1	1	1				
12	1	194361-41120	PUMP ASSY, HYDRAULIC	1	1	1	1				
14	2	194320-41160	SEAL, OIL TC14257	1	1	1	1				
15	2	22522-030130	KEY, WOODRUFF 3X13	1	1	1	1				
16	2	24315-000200	O-RING, 1BP20.0	4	4	4	4				
17	2	24341-000100	O-RING, 1AS10.0	1	1	1	1				
18	2	24341-000480	O-RING, 1AS48.0	1	1	1	1				
19	2	26450-080252	BOLT, M8X 25	6	6	6	6				
20	2	22217-080000	WASHER, SPRING 8	6	6	6	6				
21	1	22117-080000	WASHER, 8	1	1	1	1				
22	1	22217-080000	WASHER, SPRING 8	1	1	1	1				
23	1	26716-080002	NUT, M8	1	1	1	1				
24	1	26216-080302	STUD, M8X 30	4	4	4	4				
25	1	26716-080002	NUT, M8	4	4	4	4				
26	1	22217-080000	WASHER, SPRING 8	4	4	4	4				
27	1	22117-080000	WASHER, 8	4	4	4	4				

Fig.63. HYDRAULIC OIL PUMP B(OPTIONAL)

(A)=3T72HLE
(B)=3T72HLE-S
(C)=3T72HLEG1

(D)=3T72HLEG1-S
(E)=
(F)=

Fig.63 HYDRAULIC OIL PUMP - B - (OPTIONAL PART)

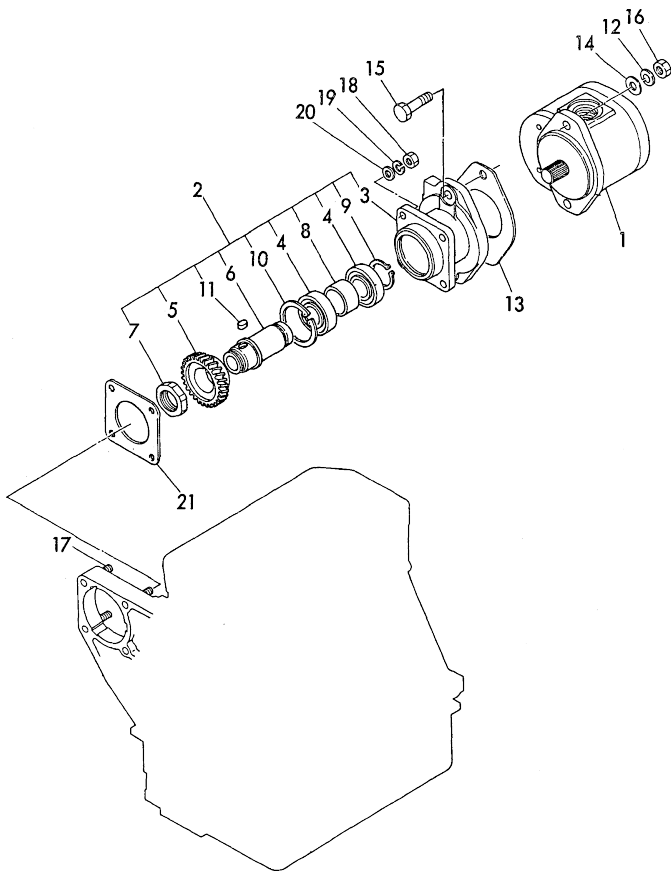

No.	Lev.	Parts No.	Description	Q'ty						I	R
				(A)	(B)	(C)	(D)	(E)	(F)		
1	1	121023-26010	PUMP ASSY, HYDRAULIC	1	1	1	1				
2	1	121023-26000	DRIVE ASSY, PUMP	1	1	1	1				
3	2	121023-26050	BRACKET, PUMP	1	1	1	1				
4	2	24107-060064	BEARING, BALL 6006ZZ	2	2	2	2				
5	2	121023-26200	GEAR, PUMP	1	1	1	1				
6	2	121023-26401	SHAFT, PUMP DRIVING	1	1	1	1				
7	2	121023-26410	NUT, M27	1	1	1	1				
8	2	121023-26420	SPACER	1	1	1	1				
9	2	22242-000290	RING, 29	1	1	1	1				
10	2	22252-000550	RING, 55	1	1	1	1				
11	2	22512-070120	KEY, 7X 12	1	1	1	1				
12	1	22217-100000	WASHER, SPRING 10	2	2	2	2				
13	1	121023-26060	GASKET	1	1	1	1				
14	1	22137-100000	WASHER, 10	2	2	2	2				
15	1	26116-100402	BOLT, M10X 40 PLATED	2	2	2	2				
16	1	26716-100002	NUT, M10	2	2	2	2				
17	1	26216-080302	STUD, M8X 30	4	4	4	4				
18	1	26716-080002	NUT, M8	4	4	4	4				
19	1	22217-080000	WASHER, SPRING 8	4	4	4	4				
20	1	22117-080000	WASHER, 8	4	4	4	4				
21	1	124240-01882	GASKET	1	1	1	1				

N:Old $\frac{New}{Old}$ New, Q:Old $\frac{New}{Old}$ New, R:Old $\frac{New}{Old}$ New, S:Old $\frac{New}{Old}$ New, W:Add, Z:Discontinued, F:Interchangeable by set, K:Qty Change
Copyright (C) YANMAR CO., LTD. All Rights Reserved.

Fig.64. DIPSTICK (OPTIONAL)

(A)=3T72HLE
(B)=3T72HLE-S
(C)=3T72HLEG1

(D)=3T72HLEG1-S
(E)=
(F)=

Fig. **64** DIPSTICK (OPTIONAL PART)

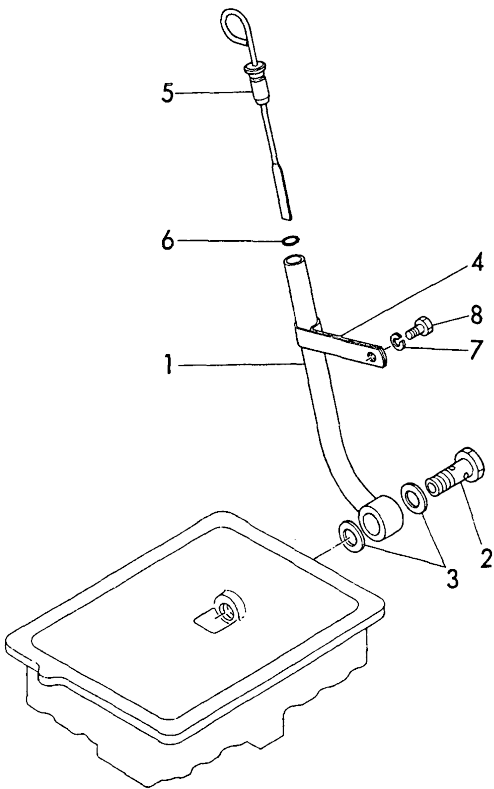

No.	Lev.	Parts No.	Description	Q'ty					
				(A)	(B)	(C)	(D)	(E)	(F)
1	1	121400-34710	GUIDE, DIPSTICK	1	1	1	1		
2	1	121400-34720	BOLT, M16	1	1	1	1		
3	1	124770-34730	GASKET	2	2	2	2		
4	1	121400-34750	RETAINER	1	1	1	1		
5	1	124080-34850	DIPSTICK, OIL	1	1	1	1		
6	1	24311-000090	O-RING, 1AP9.0	1	1	1	1		
7	1	22217-080000	WASHER, SPRING 8	1	1	1	1		
8	1	26116-080142	BOLT 8X14	1	1	1	1		

Fig.66. WATER REPLENISH TANK(OPTIONAL)

Fig. **66** WATER REPLENISH TANK(OPTIONAL PART)

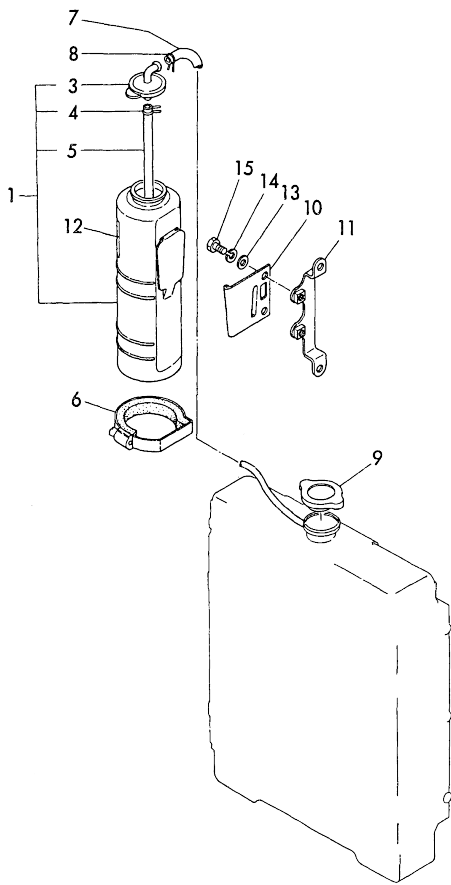

(A)=3T72HLE
(B)=3T72HLE-S
(C)=3T72HLEG1
(D)=3T72HLEG1-S
(E)=
(F)=

No.	Lev.	Parts No.	Description	Q'ty						I	R
				(A)	(B)	(C)	(D)	(E)	(F)		
1	1	124450-44510	TANK ASSY, SUB	1	1	1	1				
3	2	124450-44530	CAP, SUB-TANK	1	1	1	1				
4	2	124450-44560	CLAMP, HOSE	1	1	1	1				
5	2	23061-070230	PIPE, 7X 230	1	1	1	1				
6	1	124450-44550	BAND, SUB-TANK	1	1	1	1				
7	1	121250-44570	PIPE, 7X300	1	1	1	1				
8	1	121250-44590	CLAMP, HOSE	2	2	2	2				
9	1	124450-44590	CAP, RADIATOR	1	1						
9-1	1	123682-44210	CAP, RADIATOR	1	1	1	1				N
		(A=EXXX) (B=EXXX)									
10	1	121256-44600	BRACKET, SUB TANK	1	1	1	1				
11	1	124080-44610	BRACKET, SUB TANK	1	1	1	1				
12	1	124764-44810	LABEL, SUB TANK	1	1	1	1				
13	1	22117-080000	WASHER, 8	2	2	2	2				
14	1	22217-080000	WASHER, SPRING 8	2	2	2	2				
15	1	26116-080122	BOLT, M8X 12 PLATED	2	2	2	2				

Fig.68. ELECTRIC FEED PUMP (OPTIONAL)

(A)=3T72HLE
(B)=3T72HLE-S
(C)=3T72HLEG1

(D)=3T72HLEG1-S
(E)=
(F)=

Fig. 68 ELECTRIC FUEL FEED PUMP (OPTIONAL PART)

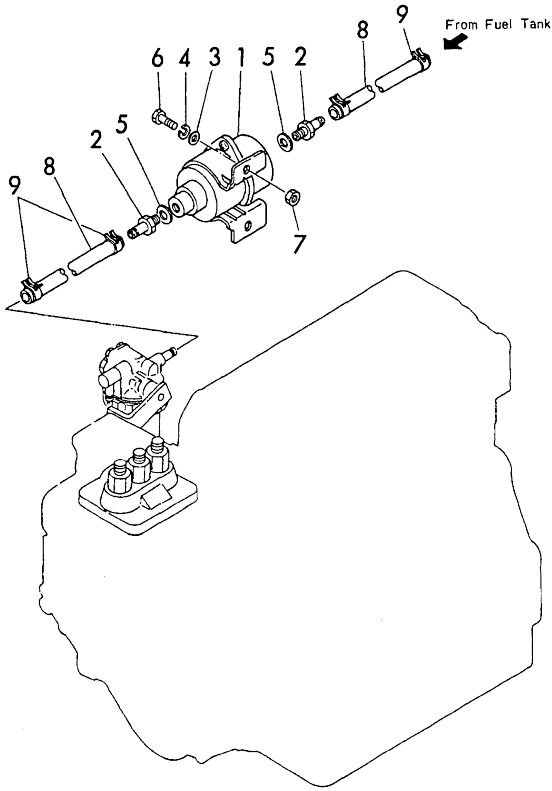

No.	Lev.	Parts No.	Description	Q'ty					
				(A)	(B)	(C)	(D)	(E)	(F)
1	1	124790-52201	PUMP ASSY, FUEL FEED	1	1				
2	1	124702-59150	JOINT, PIPE	2	2				
3	1	22137-060000	WASHER, 6	2	2				
4	1	22217-060000	WASHER, SPRING 6	2	2				
5	1	23414-080000	GASKET, 8X1.0	2	2				
6	1	26116-060182	BOLT, M6X 18 PLATED	2	2				
7	1	26716-060002	NUT, M6	2	2				
8	1	124732-59090	PIPE, FUEL L=800	2	2				
9	1	124766-59050	CLAMP, HOSE 11.5	4	4				

Fig.69. FUEL TANK (OPTIONAL)

(A)=3T72HLE
(B)=3T72HLE-S
(C)=3T72HLEG1

(D)=3T72HLEG1-S
(E)=
(F)=

Fig. **69** FUEL TANK (OPTIONAL PART)

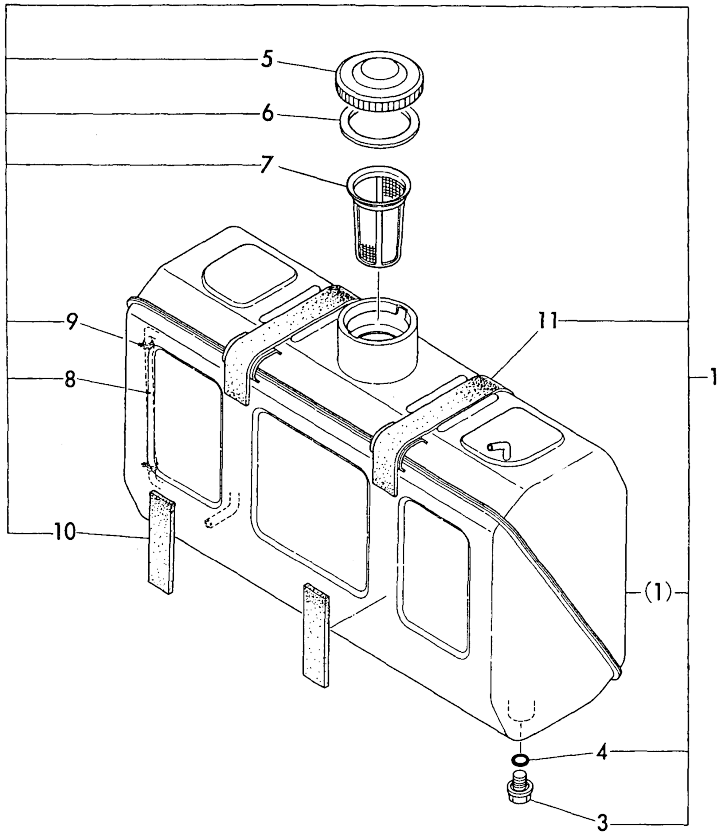

No.	Lev.	Parts No.	Description	Q'ty						I	R
				(A)	(B)	(C)	(D)	(E)	(F)		
1	1	721400-55701	TANK ASSY, FUEL	1	1	1	1				
3	2	124060-01640	PLUG, M12	1	1	1	1				
4	2	24311-000140	O-RING, 1AP14.0	1	1	1	1				
5	2	101168-55040	CAP ASSY	1	1	1	1				
6	2	101504-55051	GASKET	1	1	1	1				
7	2	101504-55101	STRAINER, FUEL	1	1	1	1				
8	2	23061-050060	PIPE, 5X 60	1	1	1	1				
9	2	103854-55220	RETAINER	2	2	2	2				
10	2	124258-55830	FELT, FUEL TANK	2	2	2	2				
11	2	121400-55870	FELT, FUEL TANK	2	2	2	2				

Fig.70. FUEL TANK BRACKET (OPTIONAL)

(A)=3T72HLE
(B)=3T72HLE-S
(C)=3T72HLEG1

(D)=3T72HLEG1-S
(E)=
(F)=

Fig.70 FUEL TANK BRACKET(OPTIONAL PART)

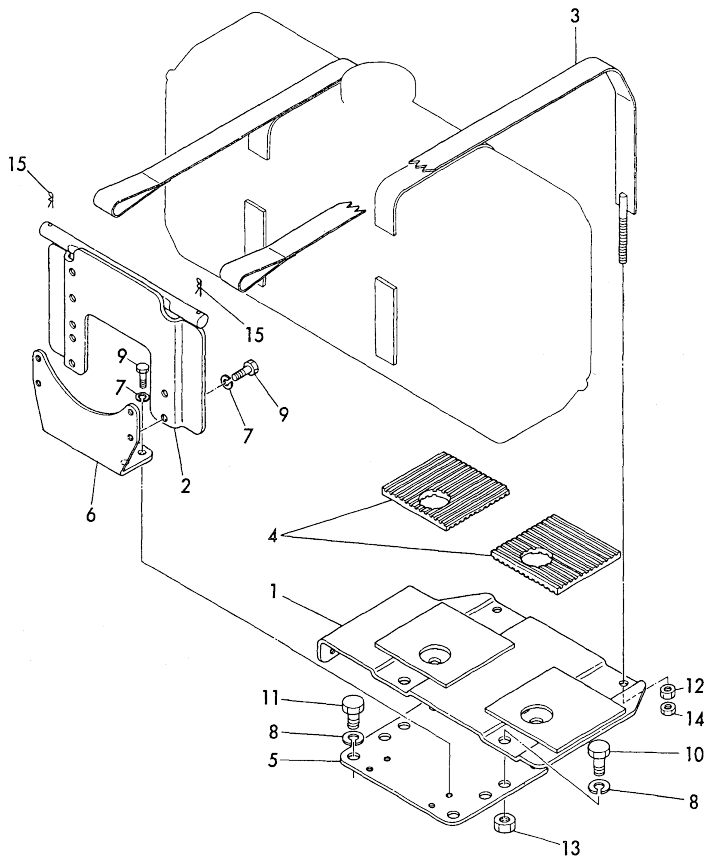

No.	Lev.	Parts No.	Description	Q'ty					
				(A)	(B)	(C)	(D)	(E)	(F)
1	1	121400-55801	BRACKET, FUEL TANK	1	1	1	1		
2	1	121400-55811	BRACKET	1	1	1	1		
3	1	121400-55821	BAND, TANK	1	1	1	1		
4	1	121400-55841	PAD	1	1	1	1		
5	1	124080-55880	PLATE	1	1	1	1		
6	1	124080-55890	SUPPORT	1	1	1	1		
7	1	22217-080000	WASHER, SPRING 8	8	8	8	8		
8	1	22217-120000	WASHER, SPRING 12	8	8	8	8		
9	1	26116-080222	BOLT, M8X 22 PLATED	8	8	8	8		
10	1	26116-120202	BOLT, M12X 20 PLATED	4	4	4	4		
11	1	26116-120282	BOLT, M12X 28 PLATED	4	4	4	4		
12	1	26716-080002	NUT, M8	10	10	10	10		
13	1	26716-120002	NUT, M12	4	4	4	4		
14	1	26756-080002	NUT, LOCK M8	2	2	2	2		
15	1	22360-160000	PIN, SNAP 16	2	2	2	2		

Fig.71. STARTING DEVICE (OPTIONAL)

(A)=3T72HLE
(B)=3T72HLE-S
(C)=3T72HLEG1

(D)=3T72HLEG1-S
(E)=
(F)=

Fig.71 ELECTRIC STARTING DEVICE (OPTIONAL PART)

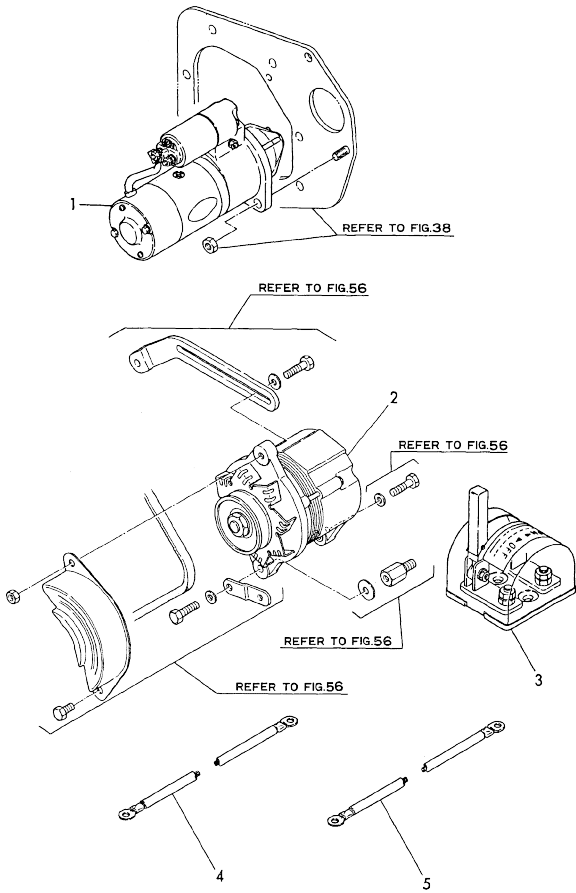

No.	Lev.	Parts No.	Description	Q'ty					
				(A)	(B)	(C)	(D)	(E)	(F)
1	1	124250-77012	STARTER, S12-77A	1	1	1	1		
2	1	124080-77200	GENERATOR	1	1	1	1		
3	1	123310-77640	SWITCH, BATTERY	1	1	1	1		
4	1	124080-77930	CABLE, BATTERY	1	1	1	1		
5	1	124080-77940	CABLE, BATTERY	1	1	1	1		

Fig.72. STARTING MOTOR(OPTIONAL)

(A)=3T72HLE
(D)=3T72HLEG1-S
(B)=3T72HLE-S
(E)=
(C)=3T72HLEG1
(F)=

Fig. **72** STARTER (12V - 1.8kW TYPE : S12-77)
(OPTIONAL PART)

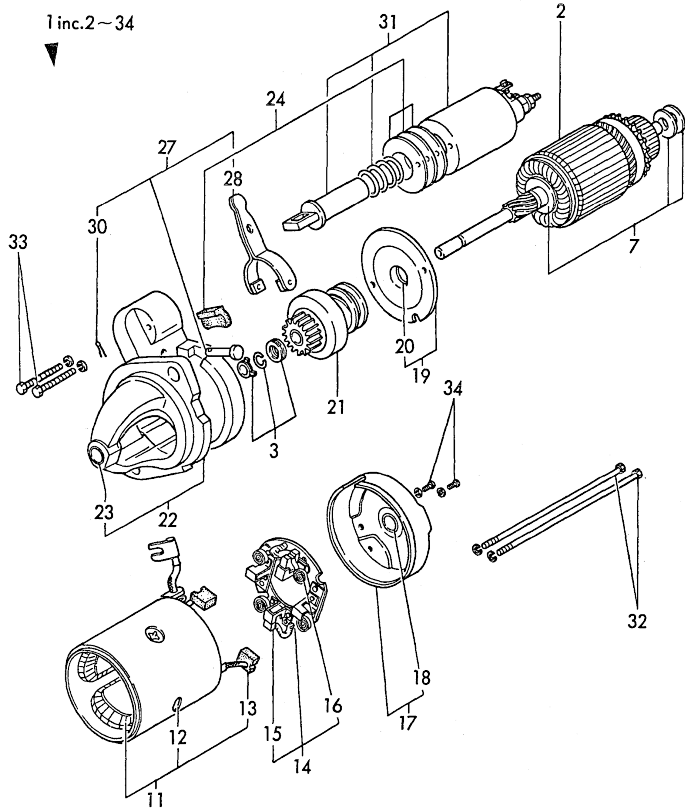

No.	Lev.	Parts No.	Description	Q'ty						I	R
				(A)	(B)	(C)	(D)	(E)	(F)		
1	1	124250-77012	STARTER, S12-77A	1	1	1	1				
2	2	124250-77500	ARMATURE ASSY	1	1	1	1				
3	2	124250-77070	STOPPER SET, PINION	1	1	1	1				
7	2	124250-77510	WASHER KIT	1	1	1	1				
11	2	124250-77110	COIL ASSY, FIELD	1	1	1	1				
12	3	124250-77120	SCREW SET, PORE CORE	4	4	4	4				
13	3	124250-77130	BRUSH (+)	2	2	2	2				
14	2	124250-77160	HOLDER ASSY, BRUSH	1	1	1	1				
15	3	124250-77170	BRUSH (-)	2	2	2	2				
16	3	124250-77180	SPRING, BRUSH	4	4	4	4				
17	2	124250-77140	COVER ASSY, REAR	1	1	1	1				
18	3	124250-77150	METAL, REAR COVER	1	1	1	1				
19	2	124250-77190	BEARING ASSY, CENTER	1	1	1	1				
20	3	124250-77520	BEARING	1	1	1	1				
21	2	124250-77210	PINION ASSY	1	1	1	1				
22	2	124250-77220	CASE ASSY, GEAR	1	1	1	1				
23	3	124250-77230	METAL, GEAR CASE	1	1	1	1				
24	2	124250-77240	COVER SET, DUST	1	1	1	1				
27	2	124250-77270	LEVER SET, SHIFT	1	1	1	1				
28	3	124250-77280	LEVER, SHAFT	1	1	1	1				
30	3	124250-77550	PIN	1	1	1	1				
31	2	124250-77310	SWITCH, MAGNETIC	1	1	1	1				
32	2	124250-71320	BOLT, THROUGH	2	2	2	2				
33	2	26106-060322	BOLT, M6X 32 PLATED	2	2	2	2				
34	2	26557-040122	SCREW, M4X12	2	2	2	2				

Fig.73. THERMOSTART DEVICE (OPTIONAL)

(A)=3T72HLE
 (B)=3T72HLE-S
 (C)=3T72HLEG1

(D)=3T72HLEG1-S
 (E)=
 (F)=

Fig.73 THERMOSTART DEVICE (OPTIONAL PART)

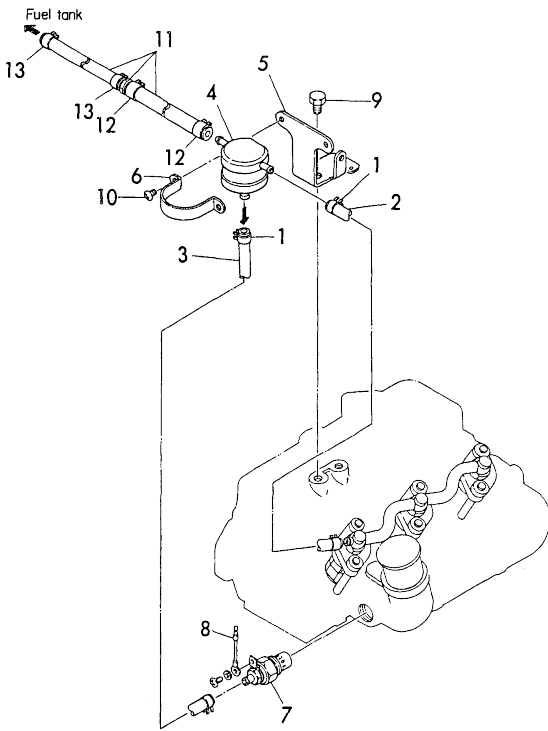

No.	Lev.	Parts No.	Description	Q'ty						I	R
				(A)	(B)	(C)	(D)	(E)	(F)		
1	1	124060-77680	CLAMP, HOSE 10	4	4	4	4				
2	1	121080-77700	PIPE, FUEL L=520	1	1	1	1				
3	1	121080-77710	PIPE, FUEL L=600	1	1	1	1				
4	1	121750-77800	TANK ASSY, HEADER	1	1	1	1				
5	1	124080-77810	RETAINER	1	1	1	1				
6	1	124460-77820	RETAINER	1	1	1	1				
7	1	121023-77910	PLUG, THERMOSTAT	1	1	1	1				
8	1	121120-77920	WIRE	1	1	1	1				
9	1	26116-080122	BOLT, M8X 12 PLATED	2	2	2	2				
10	1	26557-060082	SCREW, M6X 8	2	2	2	2				
11	1	121400-59511	PIPE ASSY, RETURN	1	1	1	1				
12	1	124060-77680	CLAMP, HOSE 10	2	2	2	2				
13	1	124066-59100	CLAMP, HOSE 8	2	2	2	2				

Fig.74. TACHOMETER & GEAR UNIT(OPTIONA

(A)=3T72HLE
(B)=3T72HLE-S
(C)=3T72HLEG1

(D)=3T72HLEG1-S
(E)=
(F)=

Fig. 74 TACHOMETER & GEAR UNIT (OPTIONAL PART)

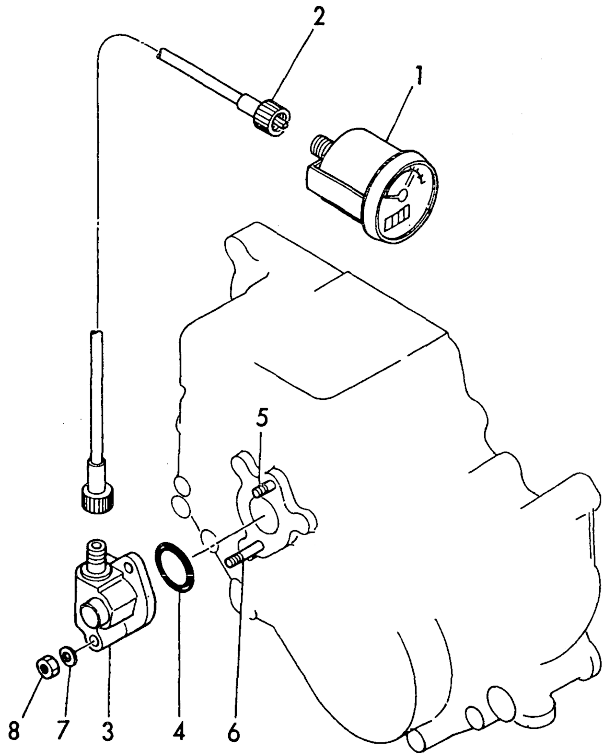

No.	Lev.	Parts No.	Description	Q'ty					
				(A)	(B)	(C)	(D)	(E)	(F)
1	1	124258-91101	TACHOMETER	1	1	1	1		
2	1	124701-91140	CABLE, L=985	1	1	1	1		
3	1	121450-91400	GEAR	1	1	1	1		
4	1	24341-000260	O-RING, 1AS26.0	1	1	1	1		
5	1	26216-060142	STUD, M6X 14	1	1	1	1		
6	1	26216-060352	STUD, M6X 35	1	1	1	1		
7	1	22117-060000	WASHER, 6	2	2	2	2		
8	1	26716-060002	NUT, M6	2	2	2	2		

Fig.75. REPAIR KIT (OPTIONAL)

(A)=3T72HLE
(B)=3T72HLE-S
(C)=3T72HLEG1

(D)=3T72HLEG1-S
(E)=
(F)=

Fig. **75** REPAIR KIT (OPTIONAL PART)

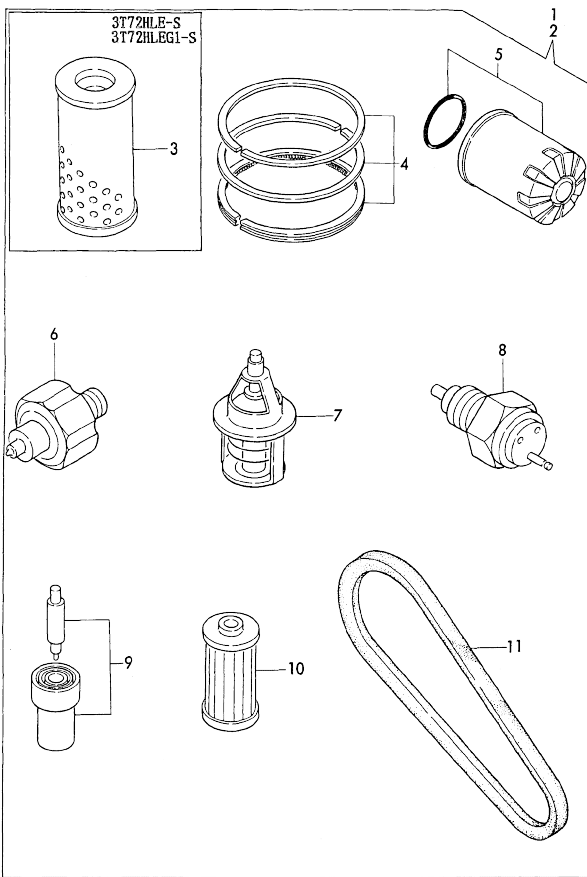

No.	Lev.	Parts No.	Description	Q'ty						
				(A)	(B)	(C)	(D)	(E)	(F)	
1	1	721080-92500	REPAIR KIT	1		1				
2	1	721086-92500	REPAIR KIT		1		1			
3	2	124066-12510	ELEMENT			1			1	
4	2	721000-22500	RING SET, PISTON	3	3	3	3			
5	2	124550-35110	ELEMENT	1	1	1	1			
6	2	124160-39450	SWITCH, HYDRAULIC	1	1	1	1			
7	2	129350-49800	THERMOSTAT, 71C	1	1	1	1			
8	2	121250-44901	SWITCH, THERMO 110	1	1	1	1			
9	2	124770-53000	VALVE ASSY, INJECTION	3	3	3	3			
10	2	104500-55710	ELEMENT	1	1	1	1			
11	2	121522-42290	V-BELT, A34.5	1	1	1	1			

Parts No. Index

Parts No.	Fig. No.	Ref. No.
101147-11490	8	35 A
	23	23 A
	43	41 A
	58	22 A
101147-11900	8	31
	43	37
101147-53080	16	35
	51	35
101147-59810	17	47
	52	49
101158-11190	8	9 -1
	43	9 -1
101158-11230	8	40
	43	46
		51
101158-66210	19	21
	54	21
101168-55040	30	5
	69	5
101304-59020	17	27 -1
	52	28 -1
101504-55051	30	6
	69	6
101504-55101	30	7
	69	7
101720-55750	17	56
	52	58
102103-55520	17	55
	52	57
102210-07990	7	5
	42	5
103854-51251	16	19
	51	19
103854-51660	16	24
	51	24
103854-53180	16	40
	51	40
103854-55220	30	9
	69	9
103854-59191	17	35
	52	36
103954-13200	10	13
	45	13
104200-11180	8	8
	43	8
104200-14200	11	6
	46	6
104200-55321	17	60
	52	62
104200-55330	17	61

Parts No.	Fig. No.	Ref. No.
104200-55330	52	63
104200-55341	17	59
	52	61
104200-55750	17	63
	52	65
104200-59170	17	38
	23	44
	52	39
	58	44
104200-66820	19	31
	54	31
104200-66830	19	32
	54	32
104200-66850	19	33
	54	33
104200-66860	19	34
	54	34
104200-92350	23	1
	58	1
104200-92600	23	2 -1
	58	2 -1
104211-11370	8	11
	43	11
104211-42130	18	19
	53	19
104211-53120	16	37
	51	37
104264-59030	17	13
		14
		21
		22
	52	14
		15
		22
		23
104500-55510	17	53
	52	55
104500-55710	17	52
	35	10
	52	54
	75	10
105225-01900	1	20
	36	18
105225-02020	5	5
	23	19
	40	5
	58	18
105225-02300	5	12
	40	12
105225-11100	8	3

Parts No.	Fig. No.	Ref. No.
105225-11100	43	3
105225-11350	8	12
	43	12
105225-22300	12	29
	47	29
105225-22400	12	30
	47	30
105225-23100	12	33
	47	33
105225-23200	12	34
	47	34
105311-01090	1	7
105311-23300	12	35 -1
105311-23380	12	36 -1
	47	36
105425-01690	4	4
	39	4
105582-59150	17	30
		31
	52	31
		32
106100-59060	17	34
	52	35
106152-55730	17	58
	52	60
110250-53150	16	39
	51	39
110250-55610	17	54
	52	56
113200-53110	16	36
	51	36
113200-53120	16	38
	51	38
119620-11801	43	7 -1
121000-01100	1	6
	36	6
121000-01330	36	29 -1
	58	12 -2
121000-01335	58	12 -1
121000-01600	3	1
	38	1
121000-01750	39	13
	58	17
121000-01751	39	13 -1
	58	17 -1
121000-01850	2	7
	37	8
121000-03020	6	1
	41	1
121000-03021	6	1 -1

Parts No.	Fig. No.	Ref. No.
121000-03021	41	1 -1
121000-03070	6	2
	23	20
	41	2
	58	19
121000-03071	6	2 -1
	23	20 -1
	41	2 -1
	58	19 -1
121000-03080	6	3
	41	3
121000-03200	41	4
121000-11050	8	17
	43	17
121000-11110	8	4
	43	4
121000-11301	41	10
121000-11420	8	32
	43	38
121000-12731	44	17
121000-12732	44	17 -1
121000-12770	9	19 -1
	44	19 -1
121000-13200	10	28
	23	30
	45	27
	58	29
	60	1
121000-13201	10	28 -1
	23	30 -1
	45	27 -1
	58	29 -1
121000-14110	11	10
	46	10
121000-21230	12	15
	47	15
121000-21500	12	16
	47	16
121000-21590	47	10
121000-21591	47	10 -1
121000-22090	12	22
	47	22
121000-22091	12	22 -1
	47	22 -1
121000-34800	48	5
121000-42010	14	1
	49	1
121000-42050	14	8
	23	34
	49	8

Parts No. Index

Parts No.	Fig. No.	Ref. No.
121000-42050	58	34
121000-42051	14	8 -1
	23	34 -1
	49	8 -1
	58	34 -1
121000-42100	14	2
	49	2
121000-42120	14	9 A
	49	9 A
121000-49030	15	27
121000-59010	17	9
	10	
	52	10
	11	
121000-59020	52	18
	19	
121000-59501	52	41
121000-59920	17	39
	52	40
121000-61010	18	10
	53	10
121000-61100	18	1
	53	1
121000-61101	18	1 -1
	53	1 -1
121000-61160	18	21 -1
	53	21 -1
121000-61180	18	19 -1
	53	19 -1
121000-61190	18	20 -1
	53	20 -1
121000-61600	18	6
	53	6
121000-61620	18	16 -1
	53	16 -1
121000-61660	18	18
	53	18
121000-66011	18	41
	53	41
121000-66090	18	34
	53	34
121000-66600	19	6
	54	6
121000-77220	21	34
	56	34
121000-77250	21	23
	56	23
121000-77251	21	23 -1
	56	23 -1
121000-77332	21	25

Parts No.	Fig. No.	Ref. No.
121000-77332	56	25
121005-01600	3	2
	38	2
121005-01601	3	2 -1
	38	2 -1
121005-01950	2	11
	37	12
121005-08100	15	31
	50	31
121005-08110	15	32
	50	32
121005-08120	15	35
	50	35
121005-12600	7	8
	42	8
121005-21590	47	11
121005-21591	47	11 -1
121005-21650	47	8
121005-21651	47	8 -1
121005-44501	50	1
121005-44502	50	1 -1
121005-44511	15	11
	50	11
121005-44620	15	15
	50	15
121005-44951	15	20 -1
	50	20
121005-49010	15	28
	50	28
121005-49020	15	29
	50	29
121005-49023	15	29 -1
	50	29 -1
121005-66000	18	28
	53	28
121005-66110	19	26
	54	26
121005-66130	19	18
	54	18
121005-66140	19	19
	54	19
121005-66190	19	16
	54	16
121005-66500	19	54
	54	54
121005-77910	20	24
	55	24
121005-91401	2	23
	37	24
121005-91402	2	23 -1

Parts No.	Fig. No.	Ref. No.
121005-91402	37	24 -1
121023-01550	2	21
	37	22
121023-12550	44	15
121023-12570	9	10
	44	10
121023-12580	44	8
121023-26000	63	2
121023-26010	63	1
121023-26050	63	3
121023-26060	63	13
121023-26200	63	5
121023-26401	63	6
121023-26410	63	7
121023-26420	63	8
121023-77910	33	7
	73	7
121027-55600	17	50
	52	52
121080-77700	73	2
121080-77710	73	3
121082-11410	8	33 A
	43	39 A
121082-11420	8	32 A
	43	38 A
121086-13530	10	18
	45	17
121100-13490	10	1
	45	1
121100-21450	12	18
	47	18
121100-77920	20	25
	55	25
121100-91011	22	1
	57	1
121100-91030	22	4
	57	4
121100-91050	22	2
	57	2
121100-91060	22	11
	57	11
121100-91070	22	12
	57	12
121100-91101	22	6
	57	6
121100-91110	22	7
	57	7
121100-91120	22	8
	57	8
121111-21500	12	16 -1

Parts No.	Fig. No.	Ref. No.
121111-21500	47	16 -1
121111-21501	12	16 -2
	47	16 -2
121120-77920	33	8
	73	8
121150-51460	51	29
121250-01710	8	20
		43
		10
		43
		20
		55
		18
121250-35320	13	13
	48	17
121250-35330	13	14
	48	18
121250-35340	13	15
	48	19
121250-44570	27	7
	66	7
121250-44590	27	8
	66	8
121250-44901	14	25
	35	8
	49	25
	75	8
121250-59860	17	6
	52	7
121250-77210	21	22
	56	22
121256-44600	27	10
	66	10
121256-52020	17	69
	52	71
121400-01640	4	4 -1
		4 -2
		39
121400-01850	17	71
	23	41
	52	73
121400-34710	25	1
	64	1
121400-34720	25	2
	64	2
121400-34750	25	4
	64	4
121400-44640	15	17
	50	17
121400-44650	15	7
	50	7

Parts No. Index

Parts No.	Fig. No.	Ref. No.
121400-44900	7	10
	42	10
121400-44910	7	9
	42	9
121400-44961	15	23
	50	23
121400-44962	15	23 -1
	50	23 -1
121400-55801	31	1
	70	1
121400-55811	31	2
	70	2
121400-55821	31	3
	70	3
121400-55841	31	4
	70	4
121400-55870	30	11
	69	11
121400-59511	33	11
	73	11
121400-77200	21	1
	56	1
121400-77201	21	1 -1
	56	1 -1
121400-91251	22	9
	57	9
121400-91271	22	10
	57	10
121400-92690	23	2
	58	2
121450-01203	1	29
	36	27
121450-01210	1	4
	36	4
121450-01220	1	5
	36	5
121450-01231	1	30
	36	28
121450-01331	36	29
	58	12
121450-01560	2	4
	37	4
121450-01801	2	13
	37	14
121450-01951	37	13
121450-01960	1	12
	36	11
121450-01980	1	13
	23	10
	36	12

Parts No.	Fig. No.	Ref. No.
121450-01980	58	9
121450-01990	1	8 -1
	36	8
121450-02071	5	11
	40	11
		16
121450-02100	1	14
	36	13
121450-02110	5	3
	40	3
121450-02160	5	10
	40	10
121450-02170	40	15
121450-02310	5	15
	40	20
121450-02320	5	13
	40	17
121450-02370	5	14
	40	18
121450-02380	40	19
121450-11240	43	32
121450-11260	8	24
	43	30
121450-11270	8	25
	43	31
121450-11310	41	11
	58	24
121450-11550	43	24
		27
121450-11620	43	43 -1
121450-11640	43	48 -1
121450-11670	8	18
	43	18
121450-11680	8	19
	23	21
	43	19
	58	20
121450-11681	8	19 -1
	23	21 -1
	43	19 -1
	58	20 -1
121450-12500	9	1
	44	1
121450-12530	9	4
	44	4
121450-12700	59	1
121450-12710	44	20
	58	27
	59	2
121450-13250	45	24

Parts No.	Fig. No.	Ref. No.
121450-13250	58	28
	60	6
121450-13251	45	24 -1
	58	28 -1
121450-14090	46	4
121450-14120	11	10 -1
	46	10 -1
121450-14400	11	7
	46	7
121450-21540	12	7
	47	7
121450-21541	12	7 -1
	47	7 -1
121450-32021	13	2
	23	31
	48	2
	58	30
121450-39201	48	21
121450-42240	14	4
	49	4
121450-42260	14	6
	49	6
121450-42310	14	5
	49	5
121450-42350	14	11
	49	11
121450-42450	14	28 -1
	49	28 -1
121450-44410	14	27
	23	37
	49	27
	58	37
121450-51010	51	2
121450-51500	51	20
121450-59550	17	41
	52	42
121450-59810	52	1
121450-59820	52	2
121450-59830	52	3
121450-59850	17	3
	52	4
121450-91400	34	3
	74	3
121462-59010	17	25
	52	26
121462-59011	17	25 -1
	52	26 -1
121464-12500	9	1 -1
	44	1 -1
121465-11950	8	16 -1

Parts No.	Fig. No.	Ref. No.
121465-11950	43	16 -1
121465-13582	10	26 -1
	45	25 -1
121465-59950	17	8 -1
	52	9 -1
121470-13510	60	2
121470-44900	28	1
	67	1
121500-49030	50	27
121500-61001	18	9 -2
	53	9 -2
121500-66550	19	1
	54	1
121500-66551	19	1 -1
	54	1 -1
121520-01850	17	71 -1
	23	41 -1
	52	73 -1
	58	41
121520-01851	17	71 -2
	23	41 -2
	52	73 -2
	58	41 -1
121520-01860	17	70
	52	72
121520-61520	18	17 -1
	53	17 -1
121520-61530	18	18 A
	53	18 A
121520-61540	18	18 -1
	53	18 -1
121522-42290	21	24
	35	11
	56	24
	75	11
121550-11280	8	27
	43	33
121550-11290	8	28
	43	34
121575-01510	2	14
	23	15
	37	15
	58	14
121575-01511	2	14 -1
	23	15 -1
	37	15 -1
	58	14 -1
121575-01860	2	8
	23	14
	37	9

Parts No. Index

Parts No.	Fig. No.	Ref. No.
121575-01860	58	13
121575-01861	2	8 -1
	23	14 -1
	37	9 -1
	58	13 -1
121575-11121	8	5
	43	5
121575-32090	13	1
	48	1
121575-34830	48	6
121575-61110	18	2 A
121575-61160	18	21
	53	21
121575-61620	18	16
	53	16
121575-61710	18	7
	53	7
121575-61720	18	8
	53	8
121575-66051	18	27
	53	27
121575-66310	18	15
	53	15
121575-66510	19	60
	54	60
121575-66520	19	54 -1
	54	54 -1
121575-66550	19	62
	54	62
121575-66580	19	63
	54	63
121575-66800	19	9 -1
		13
	54	9 -1
		13
121575-66830	19	9
	54	9
121575-66850	19	14
	54	14
121700-07900	8	42
	43	53
121750-01920	1	10
	36	9
121750-59090	17	44
	52	45
121750-77800	33	4
	73	4
122410-61650	18	17
	53	17
123310-77640	32	2

Parts No.	Fig. No.	Ref. No.
123310-77640	71	3
123325-59100	17	4
		4 -1
	52	5
123325-59110	17	5
		5 -1
	52	6
123682-07850	7	11
	17	49 -1
	42	11
	52	51 -1
123682-44210	15	2
	27	9 -1
	50	2
	66	9 -1
124000-01750	4	13
	23	18
124000-01751	4	13 -1
	23	18 -1
124000-03200	6	4
124000-11240	8	26
124000-11300	6	10
124000-12030	9	20
	23	28
124000-12730	9	17
124000-13200	10	25
	23	29
124000-13201	10	25 -1
	23	29 -1
124000-14090	11	4
124000-21590	12	10
124000-34800	13	5
124000-35090	13	8
124000-39201	13	17
124000-51100	16	3
124000-59020	17	17
		18
		52 18 -1
124000-59500	17	40
124000-59810	17	1
124000-59820	17	2
124005-12210	9	15
124005-12580	9	8
124005-13560	10	17
124005-21590	12	11
124005-21650	12	8
124005-44501	15	1
124005-44502	15	1 -1
124005-44951	15	20
124060-01050	1	3

Parts No.	Fig. No.	Ref. No.
124060-01050	2	3
	36	3
	37	3
124060-01640	30	3
	69	3
124060-11800	8	6
	43	6
124060-11810	8	7
	43	7
124060-44510	15	25
	50	25
124060-44520	15	26
	50	26
124060-44710	17	65
	52	67
124060-51300	16	5
	51	5
124060-59380	17	36
	52	37
124060-77680	17	46
	33	1
		12
	52	48
	73	1
		12
124064-12670	9	5
	44	5
124064-12680	9	6
	44	6
	9	7
124064-12690	44	7
124066-12510	9	3
	35	3
	44	3
	75	3
124066-59100	17	45
	33	13
	52	47
	73	13
124080-34850	25	5
	64	5
124080-39200	13	17 -1
124080-44610	27	11
	66	11
124080-55880	31	5
	70	5
124080-55890	31	6
	70	6
124080-77200	32	1
	71	2

Parts No.	Fig. No.	Ref. No.
124080-77330	21	5
	56	5
124080-77340	21	6
	56	6
124080-77350	21	7
	56	7
124080-77360	21	8
	56	8
124080-77380	21	9
	56	9
124080-77390	21	10
	56	10
124080-77400	21	12
	56	12
124080-77420	21	14
	56	14
124080-77430	21	15
	56	15
124080-77440	21	18
	56	18
124080-77450	21	19
	56	19
124080-77460	21	20
	56	20
124080-77470	21	21
	56	21
124080-77480	21	16
	56	16
124080-77490	21	3
	56	3
124080-77500	21	17
	56	17
124080-77520	21	11
	56	11
124080-77530	21	13
	56	13
124080-77700	33	2
124080-77710	33	3
124080-77810	33	5
	73	5
124080-77930	32	3
	71	4
124080-77940	32	4
	71	5
124082-14090	11	4 A
124082-51920	7	6 A
124085-01880	1	18
	36	16
124085-01900	1	20 -1
	36	18 -1

Parts No. Index

Parts No.	Fig. No.	Ref. No.
124085-01990	1	8
124085-02220	5	4
	40	4
124085-02411	1	16
124085-11380	8	37 -1
124085-35111	13	6 -1
	48	10 -1
124085-35300	13	10
	48	14
124085-35350	13	16
	48	20
124085-51500	16	20
124160-01650	17	39 -1
	52	40 -1
124160-01751	6	14
	41	14
124160-01910	1	11
	4	3
	36	10
	39	3
124160-11360	6	12
	41	12
124160-34844	48	7
	58	31
124160-34845	48	7 -1
	58	31 -1
124160-39140	13	20
	48	24
124160-39450	13	19
	35	6
	48	23
	75	6
124160-49480	1	17
	36	15
124220-51890	7	7
	16	31
	42	7
	51	31
124240-01871	1	23
	36	21
124240-01882	1	24
	23	12
	36	22
	58	11
	62	1
	63	21
124240-01883	1	24 -1
	23	12 -1
	36	22 -1
	58	11 -1

Parts No.	Fig. No.	Ref. No.
124250-03640	19	65
	54	65
124250-59260	17	27
	52	28
124250-71320	72	32
124250-77012	71	1
	72	1
124250-77070	72	3
124250-77110	72	11
124250-77120	72	12
124250-77130	72	13
124250-77140	72	17
124250-77150	72	18
124250-77160	72	14
124250-77170	72	15
124250-77180	72	16
124250-77190	72	19
124250-77210	72	21
124250-77220	72	22
124250-77230	72	23
124250-77240	72	24
124250-77270	72	27
124250-77280	72	28
124250-77310	72	31
124250-77390	21	26
	56	26
124250-77500	72	2
124250-77510	72	7
124250-77520	72	20
124250-77550	72	30
124251-44740	26	1
	65	1
124258-55830	30	10
	69	10
124258-91101	34	1
	74	1
124450-01610	3	3
	38	3
124450-11320	9	21
	44	21
	59	3
124450-35070	13	9
	48	13
124450-35110	13	7
	48	11
124450-39240	13	18
	48	22
124450-44510	27	1
	66	1
124450-44530	27	3

Parts No.	Fig. No.	Ref. No.
124450-44530	66	3
124450-44550	27	6
	66	6
124450-44560	27	4
	66	4
124450-44590	27	9
	66	9
124450-77010	20	1
	55	1
124460-77820	33	6
	73	6
124465-44950	14	26
	29	29
	23	36
	28	2
	49	26
	58	36
	67	2
124550-35110	13	6
	35	5
	48	10
	75	5
124550-44690	15	3
	50	3
124550-51300	16	5 A
124550-51320	16	7
	51	7
124550-51341	16	8
	51	8
124550-51350	16	6
	23	39
	51	6
	58	39
124550-51370	16	9
	23	40
	51	9
	58	40
124550-59030	17	43
	52	44
124550-59090	52	46
124550-59820	13	22
	22	-1
	48	26
124550-66370	19	11
	54	11
124550-77030	20	23
	55	23
124700-44740	15	8
	50	8

Parts No.	Fig. No.	Ref. No.
124701-91140	34	2
	74	2
124702-59150	29	2
	68	2
124732-13550	10	14
	45	14
124732-35090	48	12
124732-59090	29	8
	68	8
124732-77850	28	3
	67	3
124736-07900	43	54
124736-77700	17	42
	52	43
124756-67510	18	30
	53	30
124764-44810	27	12
	66	12
124766-59050	17	15
	16	16
	23	23
	24	24
	28	28
	29	29
	29	9
	52	16
	17	17
	24	24
	25	25
	29	29
	30	30
	68	9
124770-11770	9	19
	44	19
124770-34730	25	3
	64	3
124770-53000	16	34
	35	9
	51	34
	75	9
124790-52201	29	1
	68	1
124901-23340	12	36
124950-01951	2	12
124950-11340	8	10
	43	10
124950-11450	8	34
	23	22
	43	40
	58	21

Parts No. Index

Parts No.	Fig. No.	Ref. No.	Parts No.	Fig. No.	Ref. No.	Parts No.	Fig. No.	Ref. No.	Parts No.	Fig. No.	Ref. No.	
124950-26420	62	6	128275-11500	58	23	171016-66010	18	41 A	22117-060000	4	7	
124950-51010	16	2	128370-01800	36	17 -1		53	41 A			11	
124950-51100	16	3 -1	129350-01230	1	15	171048-67010	19	29		6	6	
	51	3		36	14		54	29		14	10	
124950-51170	16	12	129350-14100	11	5	171048-67130	19	38		17	73	
124950-51190	16	11		46	5		54	38		19	23	
	51	11	129350-21200	12	6	171048-67140	19	39			66	
124950-51270	16	4		47	6		54	39		34	7	
	23	38	129350-21600	12	14	171051-01921	1	10 -1		37	27	
	51	4		47	14		36	9 -1		39	7	
	58	38	129350-26000	62	2	171054-77330	21	25 -1			11	
124950-51450	16	28	129350-26050	62	3		56	25 -1		41	6	
	51	28	129350-26160	62	10	171084-67200	19	44		49	10	
124950-51510	16	10	129350-26200	62	4		54	44		52	75	
	51	10	129350-26400	62	5	171084-67210	19	46		54	23	
124950-51640	16	21	129350-26490	62	7		54	46			66	
	51	21	129350-42200	14	3	171084-67220	19	47		74	7	
124950-51650	16	22		49	3		54	47		1	27	
	51	22	129350-49530	14	18	171085-67100	19	35		2	20	
124950-51670	16	23		49	18		54	35			20 -1	
	51	23	129350-49540	14	19	171085-67110	19	36		9	23	
126630-07350	17	49		23	35		54	36		12	20	
126650-66020	19	28			35 -1	171085-67120	19	37		14	15	
	54	28		49	19		54	37			22	
127610-92750	23	7	129350-49541	14	19 -1	171102-66080	19	30		17	67	
	58	7		49	19 -1		54	30		18	38	
128170-51300	16	5 A-1		49	19 -1	171301-01640	4	4 A		21	31	
128170-91020	22	3	129350-49800	14	17	172100-53200	16	41		27	13	
	57	3		35	7		23	42		36	25	
128170-91810	22	13		49	17		51	41		37	21	
	57	13		75	7		58	42		47	20	
128170-91820	22	14	129795-77210	21	22 -1	174100-54120	16	17		48	9	
	57	14		56	22 -1		51	17		49	15	
128170-91830	22	15	135210-61090	19	70	174200-21981	24	3			22	
	57	15		54	70		61	3		52	69	
128270-01330	1	31	170064-67210	19	45	174307-51170	16	12 -1		53	38	
	23	13		54	45		51	12		56	31	
128270-01331	1	31 -1	171001-12210	9	15 -1	174307-51181	16	13		62	21	
	23	13 -1	171001-12730	9	17 -1		51	13			27	
128270-11310	6	11	171001-34810	13	5 -1	174307-51460	16	29		63	20	
	23	25	171003-49030	15	27 -1	174307-51700	16	18		66	13	
128275-11410	8	33		50	27 -1		51	18		3	8	
	43	39	171004-66550	19	1 -2	194130-41120	62	11		22117-100000	19	48
128275-11490	8	35		54	1 -2	194320-41160	62	14			38	8
	23	23	171008-55612	17	64	194361-41120	62	12		54	48	
	43	41		52	66	194990-22050	37	5 -1		22137-050000	16	27
	58	22	171010-65100	19	27		43	28 -1		51	27	
128275-11500	8	36		54	27	22117-050000	21	28		22137-060000	13	4
	23	24	171016-61100	18	1 A		56	28		29	3	
	43	42		53	1 A	22117-060000	2	26		48	4	

Parts No. Index

Parts No.	Fig. No.	Ref. No.
22137-060000	68	3
22137-080000	8	22
	9	12
	15	14
	19	22
	21	32
	43	22
		26
	44	12
	50	14
	54	22
	56	32
22137-100000	8	14
	15	6
	43	14
	50	6
	63	14
22157-080000	14	23
	15	16
	49	23
	50	16
22217-040000	10	11
	45	11
22217-050000	6	8
	16	26
	41	8
	51	26
22217-060000	2	10
	4	8
		12
	10	9
	15	10
	17	74
	18	26
	19	67
	26	3
	29	4
	37	11
	39	8
		12
	45	9
	50	10
	52	76
	53	26
	54	67
	65	3
	68	4
22217-080000	1	28
	2	6 -1
	5	7

Parts No.	Fig. No.	Ref. No.
22217-080000	9	14
	10	24
		27
	12	21
	14	24
	15	19
		22
	17	68
	25	7
	27	14
	31	7
	36	26
	37	6 A
	40	7
	43	29
	44	14
	45	23
		26
	47	21
	49	24
	50	19
		22
	52	70
	60	5
		8
	62	20
		22
		26
	63	19
	64	7
	66	14
	70	7
22217-100000	10	16
	15	38
	19	49
	24	4
	45	16
	54	49
	61	4
	63	12
22217-120000	15	34
	24	8
	31	8
	50	34
	61	8
	70	8
22242-000100	18	20
	53	20
22242-000120	18	40
	53	40

Parts No.	Fig. No.	Ref. No.
22242-000140	8	29
	43	35
22242-000250	62	8
22242-000290	63	9
22252-000470	62	9
22252-000550	63	10
22272-000070	18	31
	53	31
22312-040008	18	24 -1
	53	24 -1
22312-080160	1	22
	12	4
	36	20
	47	4
22322-030160	19	61
	54	61
22322-030180	19	57
	54	57
22322-030200	18	12
	53	12
22351-020006	19	40
	54	40
22351-030012	18	14
	53	14
22351-040008	18	5
		24
	53	5
		24
22351-040010	37	7
22351-060012	1	22 A
	36	20 A
22360-160000	31	15
	70	15
22411-200150	19	41
	54	41
22417-120100	19	24
	54	24
22451-060000	19	71
	54	71
22512-070120	63	11
22512-070180	12	5
	47	5
22512-070300	11	3
	46	3
22512-100580	24	5
	61	5
22522-030130	62	15
22625-140040	19	20
	54	20
23000-060000	9	16

Parts No.	Fig. No.	Ref. No.
23000-060000	44	16
23010-038000	15	30
	50	30
23042-080035	10	6
	45	6
23061-050060	30	8
	69	8
23061-070230	27	5
	66	5
23080-013000	6	9
	41	9
23414-080000	13	23
		23 -1
	23	33
		33 -1
	29	5
	48	27
	58	33
	68	5
23414-080012	17	32
		33
		48
	23	43
	52	33
		34
		50
	58	43
23414-100000	13	21
	23	32
	48	25
	58	32
23418-060000	17	57
	52	59
23871-030000	8	23 -1
	14	7 -1
	43	23 -1
	49	7 -1
23873-030000	8	23
	14	7
	43	23
	49	7
23883-160002	14	28
	49	28
24101-062054	11	8
	46	8
24101-063050	2	15
	37	16
24107-060064	63	4
24107-062054	12	17
	47	17

Parts No. Index

Parts No.	Fig. No.	Ref. No.
24190-080001	12	3 -1
	47	3 -1
24190-100001	13	12
	48	16
24311-000070	19	58
		59
	23	49
		50
	54	58
		59
	58	49
24311-000090	18	39
	23	46
	25	6
	53	39
	58	46
	64	6
24311-000100	1	21 -1
	23	11 -1
	36	19 -1
	58	10 -1
24311-000120	6	13 -1
	23	26 -1
	41	13 -1
	58	25 -1
24311-000140	30	4
	69	4
24311-000180	4	5 -1
		5 -2
	23	17 -1
		17 -2
	39	5 -1
	58	16 -1
24311-000320	6	15 -1
	23	27 -1
	41	15 -1
	58	26 -1
24311-240100	17	62
	52	64
24314-000100	1	21
	23	11
	36	19
	58	10
24314-000120	6	13
	23	26
	41	13
	58	25
24314-000240	1	9
	23	9
24315-000200	62	16

Parts No.	Fig. No.	Ref. No.
24321-000350	6	15
	23	27
	41	15
	58	26
24341-000100	62	17
24341-000240	2	22 -1
	4	5 A
	23	16 -1
	37	23 -1
	58	15 -1
24341-000260	2	22
	23	16
	34	4
	37	23
	58	15
	74	4
24341-000480	62	18
26013-060162	10	7 -1
	45	7 -1
26013-060222	13	3 -1
	48	3 -1
26013-060302	18	25 -1
	53	25 -1
26013-080202	5	6 -1
	40	6 -1
26013-080252	50	21 -1
26013-080352	9	13 -1
26014-060162	15	9 -1
	50	9 -1
26014-060182	17	72 B-1
	52	74 B-1
26014-060202	4	6 -1
	39	6 -1
26014-060402	4	10 -1
26014-060702	4	9 -1
26014-080182	9	22 -1
26014-080352	21	30 -1
	56	30 -1
26033-050102	16	25 -1
	51	25 -1
26106-060102	19	50
	54	50
26106-060122	2	9 -1
	37	10 -1
26106-060142	17	72 A-1
	19	51
	52	74 A-1
	54	51
26106-060252	6	5 -1
	41	5 -1

Parts No.	Fig. No.	Ref. No.
26106-060302	18	25 A
	53	25 A
26106-060322	14	9 -1
		16
	49	9 -1
		16
	72	33
26106-060702	39	9 -1
26106-080122	8	21 -1
	43	21 -1
26106-080142	8	20 -1
		43 -1
	10	19 -1
	15	12 -1
	43	55 -1
	44	11 -1
	45	18 -1
26106-080162	9	11 -1
	15	24 -1
	50	12 -1
		24 -1
26106-080182	12	19 -1
	14	21 A-1
	47	19 -1
	49	21 A-1
26106-080222	14	21 B-1
	48	8 -1
	49	21 B-1
26106-080252	15	21 -1
26106-080282	14	20 -1
	49	20 -1
26106-080302	21	30 A
	37	19 -1
26106-080322	2	18 -1
	37	20 -1
	44	13 -1
26106-080602	17	66 -1
	52	68 -1
26106-080822	14	14 -1
	49	14 -1
26106-080852	2	17 -1
	37	18 -1
26106-080872	14	13 -1
	49	13 -1
26106-081052	14	12 -1
	49	12 -1
26106-081152	37	17 -1
26106-100282	3	7 -1
	38	7 -1
26116-040148	18	32

Parts No.	Fig. No.	Ref. No.
26116-040148	53	32
26116-050102	21	29
	56	29
26116-050128	19	68
	54	68
26116-060082	19	42
	54	42
26116-060102	17	7
	19	25
	52	8
	54	25
26116-060142	2	9
	15	9
	26	2
	37	10
	50	9
	65	2
26116-060162	10	7
	17	8
	45	7
	52	9
26116-060182	17	72
	29	6
	52	74
	68	6
26116-060202	4	6
	39	6
26116-060222	13	3
	48	3
26116-060252	6	5
	41	5
26116-060302	18	25
	53	25
26116-060322	20	22
	55	22
26116-060352	14	9
	49	9
26116-060402	4	10
	39	10
26116-060702	4	9
	39	9
26116-080002	18	37
	53	37
26116-080122	8	21
	27	15
	33	9
	43	21
	66	15
	73	9
26116-080142	25	8

Parts No. Index

Parts No.	Fig. No.	Ref. No.
26116-080142	64	8
26116-080162	9	11
	15	12
		24
	21	35
	44	11
	50	12
		24
	56	35
26116-080182	9	22
26116-080202	5	6
	40	6
26116-080222	12	19
	14	21
	31	9
	47	19
	49	21
	70	9
26116-080252	15	21
	48	8
	50	21
26116-080282	14	20
	49	20
26116-080302	9	13
	21	30
	44	13
	56	30
26116-080322	2	19
	37	20
26116-080352	2	18
	37	19
26116-080582	10	26
	45	25
	60	7
26116-080752	17	66
	52	68
26116-080852	2	17
	14	14
	37	18
	49	14
26116-080902	14	13
	49	13
26116-081052	14	12
	49	12
26116-081152	2	16
	37	17
26116-100202	24	6
	61	6
26116-100222	3	6
	38	6

Parts No.	Fig. No.	Ref. No.
26116-100252	15	36
	50	36
26116-100302	3	7
	38	7
26116-100402	63	15
26116-120202	31	10
	70	10
26116-120252	15	33
	50	33
26116-120282	31	11
	70	11
26116-120352	24	7
	61	7
26206-100222	3	6 -1
	38	6 -1
26216-060142	2	24
	34	5
	37	25
	74	5
26216-060352	34	6
	74	6
26216-080222	1	25
	10	22
	36	23
	45	21
	60	3
26216-080302	10	22 -1
	62	24
	63	17
26216-080652	8	15
	43	15
26216-120252	3	4
	38	4
26226-100252	15	36 -1
	50	36 -1
26366-060002	2	25 -1
	10	8 -1
	19	52
		64 -1
	37	26 -1
	45	8 -1
	54	52
		64 -1
26366-080002	1	26 -1
	2	5 -1
	8	16 A
	10	23 -1
	15	13 -1
		18 -1
	18	37 -1

Parts No.	Fig. No.	Ref. No.
26366-080002	21	33 -1
	36	24 -1
	43	16 A
		25 -1
	45	22 -1
	50	13 -1
		18 -1
	53	37 -1
	56	33 -1
26450-080252	62	19
26557-040122	20	20
	55	20
	72	34
26557-040452	10	10
	45	10
26557-050102	6	7
	41	7
26557-060082	33	10
	73	10
26587-050102	16	25
	51	25
26587-080102	11	9
	46	9
26587-080122	11	9 -1
	46	9 -1
26606-100002	10	15 -1
	45	15 -1
26657-100002	19	53
	54	53
26666-060002	19	10
	54	10
26686-120002	19	7 A-1
	54	7 A-1
26686-140002	19	7
	54	7
26687-120002	19	7 B-1
	54	7 B-1
26696-100002	8	13 -1
	43	13 -1
26706-100002	15	4 -1
		37 -1
	50	4 -1
		37 -1
26716-040002	10	12
	45	12
26716-050002	21	27
	56	27
26716-060002	2	25
	10	8
	19	64

Parts No.	Fig. No.	Ref. No.
26716-060002	29	7
	34	8
	37	26
	45	8
	54	64
	68	7
	74	8
26716-080002	1	26
	2	5
	8	16
	10	23
	15	13
		18
	31	12
	36	24
	37	5
	43	16
		25
		28
	45	22
	50	13
		18
	60	4
	62	23
		25
	63	18
	70	12
26716-100002	15	4
		37
	50	4
		37
	63	16
26716-120002	3	5
	31	13
	38	5
	70	13
26736-100002	10	15
	45	15
26756-040002	18	33
	53	33
26756-050002	19	69
	54	69
26756-060002	19	15
	54	15
26756-080002	8	41
	21	33
	31	14
	43	47
		52
	56	33

Parts No. Index

Parts No.	Fig. No.	Ref. No.
26756-080002	70	14
26756-100002	15	5
	50	5
26776-100002	8	13
	43	13
26776-120002	19	6 -1
	54	6 -1
26776-180002	12	9
	47	9
26796-100002	15	5 -1
	50	5 -1
26921-050122	19	43
	54	43
26921-080102	8	30
	43	36
27221-060140	12	3
	47	3
27241-300000	36	7 -1
27243-300000	36	7
27310-070001	8	9
	43	9
28110-100120	23	3 -1
	58	3 -1
28110-100130	23	3
	58	3
28110-140170	23	4 -1
	58	4 -1
28110-170190	23	4
	58	4
28110-190220	23	5 -1
	58	5 -1
28110-220240	23	5
	58	5
28210-000140	23	6
	58	6
43400-500140	2	6
	37	6
43400-500390	17	37
	23	45
	52	38
	58	45
43400-500400	19	12
	23	48
	54	12
	58	48
43400-500450	19	8 -1
	23	47 -1
	54	8 -1
	58	47 -1
43400-500470	19	8

Parts No.	Fig. No.	Ref. No.
43400-500470	23	47
	54	8
	58	47
43400-500490	4	5
	23	17
	39	5
	58	16
43600-500290	1	19
	36	17
46150-001110	22	5
	57	5
703884-21500	24	1
	61	1
705311-23100	12	31
	47	31
705311-23600	12	35
	47	35
711100-51540	16	16
	51	16
721000-01540	39	1
721000-01560	36	1
721000-01561	36	1 -1
721000-01562	36	1 -2
721000-01610	37	1
721000-01611	37	1 -1
721000-13500	45	19
721000-21700	47	1
721000-22500	12	24
	35	4
	47	24
	75	4
721000-53100	16	32
	51	32
721080-11700	43	1
721080-11701	43	1 -1
721080-14580	46	1
721080-92500	75	1
721082-51100	51	1 A
721085-51700	51	1
721086-92500	75	2
721086-92600	58	8
721086-92601	58	8 -1
721100-13570	10	3
	45	3
721400-55701	30	1
	69	1
721450-02500	5	1
	40	1
721450-02611	5	8
	40	8

Parts No.	Fig. No.	Ref. No.
721450-02621	40	13
721450-11650	43	43
721450-11660	43	48
721450-14580	46	1 -1
721500-61560	18	9
	53	9
721500-61561	18	9 -1
	53	9 -1
724000-01540	4	1
724000-01541	4	1 -1
724000-01560	1	1
724000-01561	1	1 -1
724000-01562	1	1 -2
724000-01611	2	1
724000-01612	2	1 -1
724000-13500	10	20
724000-21700	12	1
724080-11700	8	1
724080-11701	8	1 -1
724080-14580	11	1
724080-92500	35	1
724082-51100	16	1 A
724085-11650	8	37
724085-51700	16	1
724086-92500	35	2
724086-92600	23	8
724086-92601	23	8 -1
724550-51520	16	14
	51	14
X21141360	20	10
	55	10
X211423001	20	8
	55	8
X21143454	20	13
	55	13
X21143963	20	21
	55	21
X211445002	20	14
	55	14
X21145312	20	6
	55	6
X21145313	20	11
	55	11
X21145314	20	12
	55	12
X21145352	20	9
	55	9
X21145661	20	16
	55	16
X211457001	20	18

Parts No.	Fig. No.	Ref. No.
X211457001	55	18
X21146815	20	19
	55	19
X21147155	20	4
	55	4
X21147215	20	7
	55	7
X21148110	20	3
	55	3
X211482001	20	5
	55	5
X211486003	20	15
	55	15
X21148652	20	17
	55	17
X211491001	20	2
	55	2
XL12031001	21	2
	56	2
XL1209200	21	4
	56	4